

Tuscarawas County, Ohio

Parcel: 34-02760-000

SUMMARY

Owner	BURKHART BONNIE D - TRUSTEE OF THE BURKHART FAMILY REVOCABLE TRUST 8840 MIDDLE RUN RD NE DOVER OH 44622-7633 USA	Taxpayer	BURKHART BONNIE D 8840 MIDDLE RUN RD NE DOVER OH 44622-7633 USA
Tax District	34-LAWRENCE TWP-TUSC VALLEY SD	Class	511-1-FAMILY UNPLATTED 0-09.99 ACS.
School District	TUSC VALLEY SD	Subdivision	
Location	8840 NE MIDDLE RUN RD	Legal	2 10 4 78 ZOAR SD 3.114A
CD Year		7 / 53000	Acres 3.110
Ag Year	Map # / Routing #		Sold 11/16/2017
Sales Amount	Ag District	1545	Page 480
	Volume		

CHARGE

	Prior	1st Half	2nd Half	Total
Tax	0.00	1,195.75	1,195.75	2,391.50
Special	0.00	3.00	3.00	6.00
Total	0.00	1,198.75	1,198.75	2,397.50
Paid	0.00	1,198.75	1,198.75	2,397.50
Due	0.00	0.00	0.00	0.00
Escrow				0.00

VALUE

	Appraised	Assessed
Land	49,990	17,500
Improvement	110,280	38,600
Total	160,270	56,100
CAUV	0	0
Homestead	Y	
OOC	Y	
	131,390	45,990

TRANSFER HISTORY

Date	Buyer	Conveyance	Deed Type	Land Only	Sales Amount	Valid
11/16/2017	BURKHART BONNIE D - TRUSTEE OF THE BURKHART FAMILY REVOCABLE TRUST	901621	AFFIDAVIT	N	\$0	N
10/03/2001	BURKHART ROBERT & BONNIE - TRUSTEES BURKHART FAM R	91464	QUIT CLAIM	N	\$0	N
11/17/1992	BURKHART ROBERT L & BONNIE D	3278	JOINT SURVIVORSHIP	N	\$0	N

LAND

Type	Dimensions	Description	Value
HS-HOMESITE	1.000	Acres	28,600
RS-RESIDUAL	1.870	Acres	21,390
RW-RIGHT OF WAY	0.240	Acres	0

DWELLING

Card 1	Style	01-SINGLE FAMILY	Family Rooms	0	Heating	Y
Stories	1.00	Dining Rooms	0	Cooling	N	
Rec Room Area	0	Year Built	1983	Grade	C+7	
Finished Basement	0	Year Remodeled		Fireplace Openings	0	
Rooms	6	Full Baths	1	Fireplace Stacks	0	
Bed Rooms	3	Half Baths	2	Living Area	1,524	
		Other Fixtures	0	Appraised Value	102,790	

OTHER IMPROVEMENT

Card	Description	Yr Blt	Yr Rem	Size	Condition	Value
1	DCBG-DETACHED CONCRETE BLOCK GARAGE	1981		888	AVERAGE	7,490
1	SHED-SHED	1995		140	AVERAGE	0
1	GAZEBO-GAZEBO	1985		32	AVERAGE	0

UTILITIES

Water	N	Sewer	N	Electric	N	Gas	N	Well	N	Septic	N
-------	---	-------	---	----------	---	-----	---	------	---	--------	---

SKETCH

Card 1

Name	Description	Size	
1	DCBG-DETACHED CONCRETE BLOCK GARAGE	888	[2]
2	SHED-SHED	140	
3	GAZEBO-GAZEBO	32	
A	1SB	1,524	[1]
B	OFP	176	
C	1CBG	480	

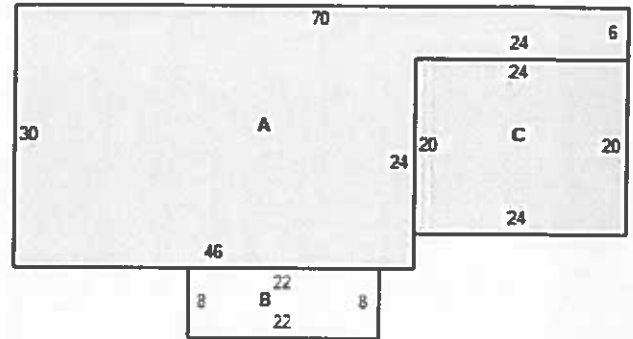

[3]

Tuscarawas County, Ohio

Parcel: 34-02758-000

SUMMARY

Owner	BURKHART BONNIE D - TRUSTEE OF THE BURKHART FAMILY REVOCABLE TRUST 8840 MIDDLE RUN RD NE DOVER OH 44622-7633 USA	Taxpayer	BURKHART BONNIE D 8840 MIDDLE RUN RD NE DOVER OH 44622-7633 USA
Tax District	34-LAWRENCE TWP-TUSC VALLEY SD	Class	501-UNPLATTED 0-09.99 ACS.
School District	TUSC VALLEY SD	Subdivision	
Location	NE MIDDLE RUN RD	Legal	2 10 4 79 ZOAR SD .538A
CD Year		Map # / Routing #	7 / 36000
Ag Year		Acres	0.540
Sales Amount		Sold	11/16/2017
		Volume	1545
		Page	480

CHARGE

	Prior	1st Half	2nd Half	Total
Tax	0.00	55.52	55.52	111.04
Special	0.00	3.00	3.00	6.00
Total	0.00	58.52	58.52	117.04
Paid	0.00	58.52	58.52	117.04
Due	0.00	0.00	0.00	0.00
Escrow				0.00

VALUE

	Appraised	Assessed
Land	6,180	2,160
Improvement	0	0
Total	6,180	2,160
CAUV	0	0
Homestead	N	
OOC	N	0

TRANSFER HISTORY

Date	Buyer	Conveyance	Deed Type	Land Only	Sales Amount	Valid
11/16/2017	BURKHART BONNIE D - TRUSTEE OF THE BURKHART FAMILY REVOCABLE TRUST	901621	AFFIDAVIT	N	\$0	N
10/03/2001	BURKHART ROBERT & BONNIE D - TRUSTEE BURKHART FAM	91464	QUIT CLAIM	N	\$0	N
11/17/1992	BURKHART ROBERT L & BONNIE D	3278	JOINT SURVIVORSHIP	N	\$0	N

LAND

Type	Dimensions	Description	Value
RS-RESIDUAL	0.540	Acres	6,180

UTILITIES

Water	N	Sewer	N	Electric	N	Gas	N	Well	N	Septic	N
-------	---	-------	---	----------	---	-----	---	------	---	--------	---



Eberhart Rd NE

County Road 11

Middle Run Rd NE

61

61

Parcel 12 Months 12 Months







RESIDENTIAL PROPERTY DISCLOSURE FORM

8840 Middle Run Rd Dover

Purpose of Disclosure Form: This is a statement of certain conditions and information concerning the property actually known by the owner. An owner may or may not have lived at the property and unless the potential purchaser is informed in writing, the owner has no more information about the property than could be obtained by a careful inspection of the property by a potential purchaser. Unless the potential purchaser is otherwise informed, the owner has not conducted any inspection of generally inaccessible areas of the property. This form is required by Ohio Revised Code Section 5302.30.

THIS FORM IS NOT A WARRANTY OF ANY KIND BY THE OWNER OR BY ANY AGENT OR SUBAGENT REPRESENTING THE OWNER. THIS FORM IS NOT A SUBSTITUTE FOR ANY INSPECTIONS. POTENTIAL PURCHASERS ARE ENCOURAGED TO OBTAIN THEIR OWN PROFESSIONAL INSPECTION(S).

Owner's Statement: The statements contained in this form are made by the owner and are not the statements of the owner's agent or subagent. The statements contained in this form are provided by the owner only to potential purchasers in a transfer made by the owner. The statements are not for purchasers in any subsequent transfers. The information contained in this disclosure form does not limit the obligation of the owner to disclose an item of information that is required by any other statute or law to be disclosed in the transfer of residential real estate.

OWNER INSTRUCTIONS

Instructions to Owner: (1) Answer ALL questions. (2) Report known conditions affecting the property. (3) Attach additional pages with your signature if additional space is needed. (4) Complete this form yourself. (5) If some items do not apply to your property, write NA (not applicable). If the item to be disclosed is not within your actual knowledge, indicate Unknown.

Owner's Initials BB Date _____
Owner's Initials _____ Date _____

Purchaser's Initials _____ Date _____
Purchaser's Initials _____ Date _____



STATE OF OHIO DEPARTMENT OF COMMERCE

RESIDENTIAL PROPERTY DISCLOSURE FORM

Pursuant to section 5302.30 of the Revised Code and rule 1301:5-6-10 of the Administrative Code.

TO BE COMPLETED BY OWNER (Please Print)

Property Address: 8840 Middle Run Rd

Owners Name(s): X Bonnie Burkhardt

Date: 3-5, 20 18

Owner [] is [X] is not occupying the property. If owner is occupying the property, since what date: 3-1-18

THE FOLLOWING STATEMENTS OF THE OWNER ARE BASED ON OWNER'S ACTUAL KNOWLEDGE

A) WATER SUPPLY: The source of water supply to the property is (check appropriate boxes):

- Public Water Service, Private Water Service, Private Well, Shared Well, Holding Tank, Cistern, Spring, Pond, Unknown, Other

Do you know of any current leaks, backups or other material problems with the water supply system or quality of the water? [] Yes [X] No

Is the quantity of water sufficient for your household use? (NOTE: water usage will vary from household to household) [X] Yes [] No

B) SEWER SYSTEM: The nature of the sanitary sewer system servicing the property is (check appropriate boxes):

- Public Sewer, Leach Field, Unknown, Private Sewer, Aeration Tank, Other, Septic Tank, Filtration Bed

If not a public or private sewer, date of last inspection: Inspected By:

Do you know of any previous or current leaks, backups or other material problems with the sewer system servicing the property? Yes [] No [X]

Information on the operation and maintenance of the type of sewage system serving the property is available from the department of health or the board of health of the health district in which the property is located.

C) ROOF: Do you know of any previous or current leaks or other material problems with the roof or rain gutters? [] Yes [X] No

New Roof 3 yrs

D) WATER INTRUSION: Do you know of any previous or current water leakage, water accumulation, excess moisture or other defects to the property, including but not limited to any area below grade, basement or crawl space? [] Yes [X] No

Owner's Initials BB Date

Purchaser's Initials Date

Property Address 8840 Middle Run Rd Dover

Do you know of any water or moisture related damage to floors, walls or ceilings as a result of flooding; moisture seepage; moisture condensation; ice damming; sewer overflow/backup; or leaking pipes, plumbing fixtures, or appliances? Yes No
If "Yes", please describe and indicate any repairs completed: _____

Have you ever had the property inspected for mold by a qualified inspector? Yes No
If "Yes", please describe and indicate whether you have an inspection report and any remediation undertaken: _____

Purchaser is advised that every home contains mold. Some people are more sensitive to mold than others. If concerned about this issue, purchaser is encouraged to have a mold inspection done by a qualified inspector.

E) STRUCTURAL COMPONENTS (FOUNDATION, BASEMENT/CRAWL SPACE, FLOORS, INTERIOR AND EXTERIOR WALLS): Do you know of any previous or current movement, shifting, deterioration, material cracks/settling (other than visible minor cracks or blemishes) or other material problems with the foundation, basement/crawl space, floors, or interior/exterior walls?

Yes No If "Yes", please describe and indicate any repairs, alterations or modifications to control the cause or effect of any problem identified (but not longer than the past 5 years): _____

Do you know of any previous or current fire or smoke damage to the property? Yes No
If "Yes", please describe and indicate any repairs completed: _____

F) WOOD DESTROYING INSECTS/TERMITES: Do you know of any previous/current presence of any wood destroying insects/termites in or on the property or any existing damage to the property caused by wood destroying insects/termites? Yes No
If "Yes", please describe and indicate any inspection or treatment (but not longer than the past 5 years): _____

G) MECHANICAL SYSTEMS: Do you know of any previous or current problems or defects with the following existing mechanical systems? If your property does not have the mechanical system, mark N/A (Not Applicable).

	YES	NO	N/A		YES	NO	N/A
1) Electrical	<input type="checkbox"/>	<input checked="" type="checkbox"/>	<input type="checkbox"/>	8) Water softener	<input type="checkbox"/>	<input checked="" type="checkbox"/>	<input type="checkbox"/>
2) Plumbing (pipes)	<input type="checkbox"/>	<input checked="" type="checkbox"/>	<input type="checkbox"/>	a. Is water softener leased?	<input type="checkbox"/>	<input checked="" type="checkbox"/>	<input type="checkbox"/>
3) Central heating	<input type="checkbox"/>	<input type="checkbox"/>	<input checked="" type="checkbox"/>	9) Security System	<input type="checkbox"/>	<input checked="" type="checkbox"/>	<input type="checkbox"/>
4) Central Air conditioning	<input type="checkbox"/>	<input checked="" type="checkbox"/>	<input type="checkbox"/>	a. Is security system leased?	<input type="checkbox"/>	<input type="checkbox"/>	<input checked="" type="checkbox"/>
5) Sump pump	<input type="checkbox"/>	<input checked="" type="checkbox"/>	<input type="checkbox"/>	10) Central vacuum	<input type="checkbox"/>	<input type="checkbox"/>	<input checked="" type="checkbox"/>
6) Fireplace/chimney	<input type="checkbox"/>	<input checked="" type="checkbox"/>	<input type="checkbox"/>	11) Built in appliances	<input type="checkbox"/>	<input checked="" type="checkbox"/>	<input type="checkbox"/>
7) Lawn sprinkler	<input type="checkbox"/>	<input type="checkbox"/>	<input checked="" type="checkbox"/>	12) Other mechanical systems	<input type="checkbox"/>	<input checked="" type="checkbox"/>	<input type="checkbox"/>

If the answer to any of the above questions is "Yes", please describe and indicate any repairs to the mechanical system (but not longer than the past 5 years): Sec. System Not Monitored WAS WITH SECURTEC.

H) PRESENCE OF HAZARDOUS MATERIALS: Do you know of the previous or current presence of any of the below identified hazardous materials on the property?

	Yes	No	Unknown
1) Lead-Based Paint	<input type="checkbox"/>	<input type="checkbox"/>	<input checked="" type="checkbox"/>
2) Asbestos	<input type="checkbox"/>	<input type="checkbox"/>	<input checked="" type="checkbox"/>
3) Urea-Formaldehyde Foam Insulation	<input type="checkbox"/>	<input type="checkbox"/>	<input checked="" type="checkbox"/>
4) Radon Gas	<input type="checkbox"/>	<input type="checkbox"/>	<input checked="" type="checkbox"/>
a. If "Yes", indicate level of gas if known	_____	_____	_____
5) Other toxic or hazardous substances	<input type="checkbox"/>	<input type="checkbox"/>	<input checked="" type="checkbox"/>

If the answer to any of the above questions is "Yes", please describe and indicate any repairs, remediation or mitigation to the property: _____

Owner's Initials BB Date 7-5-18
Owner's Initials _____ Date _____

Purchaser's Initials _____ Date _____
Purchaser's Initials _____ Date _____

Property Address 8840 Middle Run Rd

I) UNDERGROUND STORAGE TANKS/WELLS: Do you know of any underground storage tanks (existing or removed), oil or natural gas wells (plugged or unplugged), or abandoned water wells on the property? Yes No

If "Yes", please describe: _____

Do you know of any oil, gas, or other mineral right leases on the property? Yes No

Purchaser should exercise whatever due diligence purchaser deems necessary with respect to oil, gas, and other mineral rights. Information may be obtained from records contained within the recorder's office in the county where the property is located.

J) FLOOD PLAIN/LAKE ERIE COASTAL EROSION AREA:
 Is the property located in a designated flood plain? Yes No Unknown
 Is the property or any portion of the property included in a Lake Erie Coastal Erosion Area? Yes No Unknown

K) DRAINAGE/EROSION: Do you know of any previous or current flooding, drainage, settling or grading or erosion problems affecting the property? Yes No

If "Yes", please describe and indicate any repairs, modifications or alterations to the property or other attempts to control any problems (but not longer than the past 5 years): _____

L) ZONING/CODE VIOLATIONS/ASSESSMENTS/HOMEOWNERS' ASSOCIATION: Do you know of any violations of building or housing codes, zoning ordinances affecting the property or any nonconforming uses of the property? Yes No

If "Yes", please describe: _____

Is the structure on the property designated by any governmental authority as a historic building or as being located in an historic district? (NOTE: such designation may limit changes or improvements that may be made to the property). Yes No

If "Yes", please describe: _____

Do you know of any recent or proposed assessments, fees or abatements, which could affect the property? Yes No

If "Yes", please describe: _____

List any assessments paid in full (date/amount) _____
 List any current assessments: _____ monthly fee _____ Length of payment (years _____ months _____)

Do you know of any recent or proposed rules or regulations of, or the payment of any fees or charges associated with this property, including but not limited to a Community Association, SID, CID, LID, etc. Yes No

If "Yes", please describe (amount) _____

M) BOUNDARY LINES/ENCROACHMENTS/SHARED DRIVEWAY/PARTY WALLS: Do you know of any of the following conditions affecting the property?
 Yes No Yes No

1) Boundary Agreement 4) Shared Driveway
 2) Boundary Dispute 5) Party Walls
 3) Recent Boundary Change 6) Encroachments From or on Adjacent Property

If the answer to any of the above questions is "Yes", please describe: _____

N) OTHER KNOWN MATERIAL DEFECTS: The following are other known material defects in or on the property: _____

For purposes of this section, material defects would include any non-observable physical condition existing on the property that could be dangerous to anyone occupying the property or any non-observable physical condition that could inhibit a person's use of the property.

Owner's Initials BB Date _____
 Owner's Initials _____ Date _____

Purchaser's Initials _____ Date _____
 Purchaser's Initials _____ Date _____

Property Address 8846 Middle Run Rd Dove

CERTIFICATION OF OWNER

Owner certifies that the statements contained in this form are made in good faith and based on his/her actual knowledge as of the date signed by the Owner. Owner is advised that the information contained in this disclosure form does not limit the obligation of the owner to disclose an item of information that is required by any other statute or law or that may exist to preclude fraud, either by misrepresentation, concealment or nondisclosure in a transaction involving the transfer of residential real estate.

OWNER: Bonnie Burkhardt DATE: _____

OWNER: _____ DATE: _____

RECEIPT AND ACKNOWLEDGEMENT OF POTENTIAL PURCHASERS

Potential purchasers are advised that the owner has no obligation to update this form but may do so according to Revised Code Section 5302.30(G). Pursuant to Ohio Revised Code Section 5302.30(K), if this form is not provided to you prior to the time you enter into a purchase contract for the property, you may rescind the purchase contract by delivering a signed and dated document of rescission to Owner or Owner's agent, provided the document of rescission is delivered prior to all three of the following dates: 1) the date of closing; 2) 30 days after the Owner accepted your offer; and 3) within 3 business days following your receipt or your agent's receipt of this form or an amendment of this form.

Owner makes no representations with respect to any offsite conditions. Purchaser should exercise whatever due diligence purchaser deems necessary with respect to offsite issues that may affect purchaser's decision to purchase the property.

Purchaser should exercise whatever due diligence purchaser deems necessary with respect to Ohio's Sex Offender Registration and Notification Law (commonly referred to as "Megan's Law"). This law requires the local Sheriff to provide written notice to neighbors if a sex offender resides or intends to reside in the area. The notice provided by the Sheriff is a public record and is open to inspection under Ohio's Public Records Law. If concerned about this issue, purchaser assumes responsibility to obtain information from the Sheriff's office regarding the notices they have provided pursuant to Megan's Law.

Purchaser should exercise whatever due diligence purchaser deems necessary with respect to abandoned underground mines. If concerned about this issue, purchaser assumes responsibility to obtain information from the Ohio Department of Natural Resources. The Department maintains an online map of known abandoned underground mines on their website at www.dnr.state.oh.us.

I/WE ACKNOWLEDGE RECEIPT OF A COPY OF THIS DISCLOSURE FORM AND UNDERSTAND THAT THE STATEMENTS ARE MADE BASED ON THE OWNERS ACTUAL KNOWLEDGE AS OF THE DATE SIGNED BY THE OWNER.

My/Our Signature below does not constitute approval of any disclosed condition as represented herein by the owner.

PURCHASER: _____ DATE: _____

PURCHASER: _____ DATE: _____



AGENCY DISCLOSURE STATEMENT



The real estate agent who is providing you with this form is required to do so by Ohio law. You will not be bound to pay the agent or the agent's brokerage by merely signing this form. Instead, the purpose of this form is to confirm that you have been advised of the role of the agent(s) in the transaction proposed below. (For purposes of this form, the term "seller" includes a landlord and the term "buyer" includes a tenant.)

Property Address: 8840 Middle Run Rd Dover

Buyer(s): _____

Seller(s): Berkhart

I. TRANSACTION INVOLVING TWO AGENTS IN TWO DIFFERENT BROKERAGES

The buyer will be represented by _____, and _____
AGENT(S) BROKERAGE

The seller will be represented by _____, and _____
AGENT(S) BROKERAGE

II. TRANSACTION INVOLVING TWO AGENTS IN THE SAME BROKERAGE

If two agents in the real estate brokerage _____ represent both the buyer and the seller, check the following relationship that will apply:

- Agent(s) _____ work(s) for the buyer and Agent(s) _____ work(s) for the seller. Unless personally involved in the transaction, the broker and managers will be "dual agents", which is further explained on the back of this form. As dual agents they will maintain a neutral position in the transaction and they will protect all parties' confidential information.
- Every agent in the brokerage represents every "client" of the brokerage. Therefore, agents _____ and _____ will be working for both the buyer and seller as "dual agents". Dual agency is explained on the back of this form. As dual agents they will maintain a neutral position in the transaction and they will protect all parties' confidential information. Unless indicated below, neither the agent(s) nor the brokerage acting as a dual agent in this transaction has a personal, family or business relationship with either the buyer or seller. *If such a relationship does exist, explain:* _____

III. TRANSACTION INVOLVING ONLY ONE REAL ESTATE AGENT

Agent(s) Don Wallack and real estate brokerage McIntire Realty will

- be "dual agents" representing both parties in this transaction in a neutral capacity. Dual agency is further explained on the back of this form. As dual agents they will maintain a neutral position in the transaction and they will protect all parties' confidential information. Unless indicated below, neither the agent(s) nor the brokerage acting as a dual agent in this transaction has a personal, family or business relationship with either the buyer or seller. *If such a relationship does exist, explain:* _____

represent only the (check one) seller or buyer in this transaction as a client. The other party is not represented and agrees to represent his/her own best interest. Any information provided the agent may be disclosed to the agent's client.

CONSENT

I (we) consent to the above relationships as we enter into this real estate transaction. If there is a dual agency in this transaction, I (we) acknowledge reading the information regarding dual agency explained on the back of this form.

BUYER/TENANT _____ DATE _____

Bernie Berkhart 3/5/10
SELLER/LANDLORD _____ DATE _____

BUYER/TENANT _____ DATE _____

SELLER/LANDLORD _____ DATE _____