

THE TUSCARAWAS COUNTY TITLE COMPANY

203 Fair Avenue N.E. - P. O. Box 548
New Philadelphia OH 44663
Phone: (330) 364-4450 Fax: (330) 343-2976
Email: tusctitle@tusctitle.net

TAX AND LEGAL REPORT

DATE: June 15, 2017

REQUESTED BY: Brooke Wallick, Wallick Auctions
brooke@wallickauctions.com

PROPERTY ADDRESS: 503 N. Wooster Ave., Strasburg, OH 44680

PRESENT OWNER: Warren W. Welz and Rebecca G. Welz

VOLUME: 569 **PAGE:** 356 **TRANSFER:** July 12, 1982

PARCEL NO: 23-00647-000

REAL ESTATE TAXES ARE CURRENTLY LISTED ON THE 2016 TAX DUPLICATE IN THE NAMES OF

Warren W. Welz and Rebecca G. Welz

PARCEL NO.: 23-00647-000

DESC. Whole 162

TOWNSHIP NAME AND NUMBER: 23-Franklin Twp

VALUATIONS:

LAND: 5,150.00
BUILDING: 28,190.00
TOTAL: 33,340.00
AUV:

TAXES:

GENERAL TAXES: \$
TAX REDUCTION: \$
10% ROLLBACK: \$
2 1/2% REDUCTION \$
HOMESTEAD CREDIT \$
TOTAL PER YEAR \$ 678.85
UNPAID REAL \$
CURRENT SA: \$ 6.00
PENALTY: \$
PRIOR DEL: \$
TOTAL DUE: \$ 0

Special Assessments: MWCD

Taxes for the first half year 2016 are PAID.
Taxes for the second half year 2016 are paid.

BY: Jessica Murphy
FILE No.: TL-17-3021

PRIOR FILE NO.

This information, including any lot dimensions shown, is derived solely from public records and the internet. While the information is usually reliable, it cannot be guaranteed without a full title examination and a current survey to verify its accuracy.

Tuscarawas County, Ohio

Parcel: 23-00647-000

SUMMARY

Owner	WELZ WARREN W & REBECCA G 503 N WOOSTER AVE STRASBURG OH 44680 USA		Taxpayer	WELZ WARREN W & REBECCA G 503 N WOOSTER AVE STRASBURG OH 44680 USA	
Tax District	23-FRANKLIN TWP-STRASBURG CORP		Class	510-SINGLE FAMILY OWNER OCCUPIED	
School District			Subdivision		
Location	503 N WOOSTER AVE		Legal	WHOLE 162	
CD Year		Map # / Routing #	15 / 2000	Acres	
Ag Year		Ag District		Sold	
Sales Amount		Volume		Page	

CHARGE

	Prior	1st Half	2nd Half	Total
Tax	0.00	678.85	678.85	1,357.70
Special	0.00	3.00	3.00	6.00
Total	0.00	681.85	681.85	1,363.70
Paid	0.00	681.85	681.85	1,363.70
Due	0.00	0.00	0.00	0.00
Escrow				0.00

VALUE

	Appraised	Assessed
Land	14,700	5,150
Improvement	80,550	26,190
Total	95,250	33,340
CAUV	0	0
Homestead	N	
OOC	Y	
	95,250	33,340

LAND

Type	Dimensions	Description	Value
FR-FRONT LOT	50.000 X 165.000	Eff Front X Eff Depth	14,700

DWELLING

Card 1

Style	01-SINGLE FAMILY	Family Rooms	0	Heating	Y
Stories	1.50	Dining Rooms	0	Cooling	Y
Rec Room Area	0	Year Built	1920	Grade	C+6
Finished Basement	0	Year Remodeled	1989	Fireplace Openings	0
Rooms	8	Full Baths	1	Fireplace Stacks	0
Bed Rooms	3	Half Baths	0	Living Area	936
		Other Fixtures	0	Appraised Value	74,830

OTHER IMPROVEMENT

Card	Description	Yr Blt	Yr Rem	Size	Condition	Value
1	DPG-DETACHED POLE GARAGE	1996		576	AVERAGE	5,920
1	SHED-SHED	1900		80	AVERAGE	0

UTILITIES

Water	N	Sewer	N	Electric	N	Gas	N	Well	N	Septic	N
-------	---	-------	---	----------	---	-----	---	------	---	--------	---

SKETCH

Card 1

Name	Description	Size	[2]	[1]
1	DPG-DETACHED POLE GARAGE	576		
2	SHED-SHED	60		
A	1.5SFR/B	624		
B	1SFRA/C	200		
C	1SFRA/BA	98		
D	OFF	32		
E	WDDK	192		
F	WDDK	112		
G	1SFRA/C	432		
H	OFF	36		

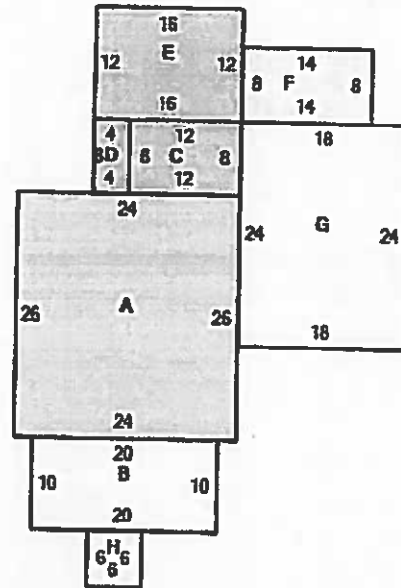

A=100.72553
R=5762.58254

4ENT

33

33

48

54.5

LANCASTER REBECCA L
23-00098-001
1303-1543 4/6/2009
0.000 40,15,33

MARTINELLI VINCENT & RUTH ANN
23-00098-000
696-446 8-24-1995
.00 40,15,32

BRIDENBAUGH MARY BETH
23-00069-000
1110-2019 6-18-2003
.00 40,15,31

MARGO CARMELLA A
23-00073-000
670-529 6-21-1993
.00 40,15,30

RED STAMP
40-15-DEI-0.214-8-2013
FANKHAUSER KENNY & DEBRA
23-00646-000
1501-1444 4/22/2016
0.214 40,15,35

FIFTH ST NE

STONE
161 1
165 165
72.5 49.5

HATH HERBERT D & JUDITH A
23-00312-000 3-8-1965
VolPge 40,15,1

WELZ WARREN V & REBECCA G
23-00647-000 7-12-1982
569-356 40,15,2

115 20
114 19
113 18
112 17
111 16
110 15
109 14
108 13
107 12
106 11
105 10
104 9
103 8
102 7
101 6
100 5
99 4
98 3
97 2
96 1
95
94
93
92
91
90
89
88
87
86
85
84
83
82
81
80
79
78
77
76
75
74
73
72
71
70
69
68
67
66
65
64
63
62
61
60
59
58
57
56
55
54
53
52
51
50
49
48
47
46
45
44
43
42
41
40
39
38
37
36
35
34
33
32
31
30
29
28
27
26
25
24
23
22
21
20
19
18
17
16
15
14
13
12
11
10
9
8
7
6
5
4
3
2
1
0
NW

N WOODSTER AV

171 1

D CHURCH

CHURCH

172 2
173 3
174 4
175 5
176 6
177 7
178 8
179 9
180 10
181 11
182 12
183 13
184 14
185 15
186 16
187 17
188 18
189 19
190 20
191 21
192 22
193 23
194 24
195 25
196 26
197 27
198 28
199 29
200 30

172 2
173 3
174 4
175 5
176 6
177 7
178 8
179 9
180 10
181 11
182 12
183 13
184 14
185 15
186 16
187 17
188 18
189 19
190 20
191 21
192 22
193 23
194 24
195 25
196 26
197 27
198 28
199 29
200 30

GERBER MATTHEW P & TIFFANY R
23-00726-000
1137-2643 12-29-2003
.00 40,17,9

SUNDHEIMER DONALD P JR
23-00537-000
1476-2204 6/5/2015
0.000 40,17,10

GUPP NATHAN D
23-00036-000
1209-503 11/30/2005
0.000 40,17,11.000

FROMAN GREG C & BRENDA F
23-00037-000
695-277 7-21-1995
.00 40,17,12

SAMSA JOHN & RUTH ANN
23-00063-000
601-684 4-21-1986
.00 40,17,15

JONES BARBARA
23-00320-000
690-151 2-13-1995
.00 40,17,14

SPIDELL TAMMY J
23-00015-000
1185-2199 4/22/2005
0.000 40,17,13.000

188 13

200

16.5

3U

50

190 15

50

191 16

50

34.5

50

50

188 13

200

16.5

3U

50

190 15

50

191 16

50

34.5

50

50

139.5

171 1

D CHURCH

CHURCH

172 2
173 3
174 4
175 5
176 6
177 7
178 8
179 9
180 10
181 11
182 12
183 13
184 14
185 15
186 16
187 17
188 18
189 19
190 20
191 21
192 22
193 23
194 24
195 25
196 26
197 27
198 28
199 29
200 30

172 2
173 3
174 4
175 5
176 6
177 7
178 8
179 9
180 10
181 11
182 12
183 13
184 14
185 15
186 16
187 17
188 18
189 19
190 20
191 21
192 22
193 23
194 24
195 25
196 26
197 27
198 28
199 29
200 30



RESIDENTIAL PROPERTY DISCLOSURE FORM

503 N Wooster Ave Strasburg

Purpose of Disclosure Form: This is a statement of certain conditions and information concerning the property actually known by the owner. An owner may or may not have lived at the property and unless the potential purchaser is informed in writing, the owner has no more information about the property than could be obtained by a careful inspection of the property by a potential purchaser. Unless the potential purchaser is otherwise informed, the owner has not conducted any inspection of generally inaccessible areas of the property. This form is required by Ohio Revised Code Section 5302.30.

THIS FORM IS NOT A WARRANTY OF ANY KIND BY THE OWNER OR BY ANY AGENT OR SUBAGENT REPRESENTING THE OWNER. THIS FORM IS NOT A SUBSTITUTE FOR ANY INSPECTIONS. POTENTIAL PURCHASERS ARE ENCOURAGED TO OBTAIN THEIR OWN PROFESSIONAL INSPECTION(S).

Owner's Statement: The statements contained in this form are made by the owner and are not the statements of the owner's agent or subagent. The statements contained in this form are provided by the owner only to potential purchasers in a transfer made by the owner. The statements are not for purchasers in any subsequent transfers. The information contained in this disclosure form does not limit the obligation of the owner to disclose an item of information that is required by any other statute or law to be disclosed in the transfer of residential real estate.

OWNER INSTRUCTIONS

Instructions to Owner: (1) Answer ALL questions. (2) Report known conditions affecting the property. (3) Attach additional pages with your signature if additional space is needed. (4) Complete this form yourself. (5) If some items do not apply to your property, write NA (not applicable). If the item to be disclosed is not within your actual knowledge, indicate Unknown.

X Owner's Initials WW Date 4.8.17
Owner's Initials KW Date 4.8.17

Purchaser's Initials _____ Date _____
Purchaser's Initials _____ Date _____



STATE OF OHIO DEPARTMENT OF COMMERCE

RESIDENTIAL PROPERTY DISCLOSURE FORM

Pursuant to section 5302.30 of the Revised Code and rule 1301:5-6-10 of the Administrative Code.

TO BE COMPLETED BY OWNER (Please Print)

Property Address: 503 N. Wooster Ave Strasburg, OH 44680

Owners Name(s): Warren Wiley, Rebecca Wiley

Date: 4/8, 2017

Owner [X] is [] is not occupying the property. If owner is occupying the property, since what date: 1981

If owner is not occupying the property, since what date:

THE FOLLOWING STATEMENTS OF THE OWNER ARE BASED ON OWNER'S ACTUAL KNOWLEDGE

A) WATER SUPPLY: The source of water supply to the property is (check appropriate boxes):

- Public Water Service, Private Water Service, Private Well, Shared Well, Holding Tank, Cistern, Spring, Pond, Unknown, Other

Do you know of any current leaks, backups or other material problems with the water supply system or quality of the water? [] Yes [X] No

Is the quantity of water sufficient for your household use? (NOTE: water usage will vary from household to household) [X] Yes [] No

B) SEWER SYSTEM: The nature of the sanitary sewer system servicing the property is (check appropriate boxes):

- Public Sewer, Leach Field, Unknown, Private Sewer, Aeration Tank, Other, Septic Tank, Filtration Bed

If not a public or private sewer, date of last inspection: Inspected By:

Do you know of any previous or current leaks, backups or other material problems with the sewer system servicing the property? Yes [] No [X] If "Yes", please describe and indicate any repairs completed (but not longer than the past 5 years):

Information on the operation and maintenance of the type of sewage system serving the property is available from the department of health or the board of health of the health district in which the property is located.

C) ROOF: Do you know of any previous or current leaks or other material problems with the roof or rain gutters? [] Yes [X] No

ROOF REPAIRED AND REPLACED JULY 2016

D) WATER INTRUSION: Do you know of any previous or current water leakage, water accumulation, excess moisture or other defects to the property, including but not limited to any area below grade, basement or crawl space? [X] Yes [] No

If "Yes", please describe and indicate any repairs completed: SOME DAMPNESS ON HAND RAILS

Owner's Initials [WY] Date 4-8-17
Owner's Initials [RW] Date 4-8-17

Purchaser's Initials Date
Purchaser's Initials Date

Property Address

503 N Wooster Ave Strasburg

Do you know of any water or moisture related damage to floors, walls or ceilings as a result of flooding; moisture seepage; moisture condensation; ice damming; sewer overflow/backup; or leaking pipes, plumbing fixtures, or appliances? Yes No

If "Yes", please describe and indicate any repairs completed:

Have you ever had the property inspected for mold by a qualified inspector?

Yes No

If "Yes", please describe and indicate whether you have an inspection report and any remediation undertaken:

Purchaser is advised that every home contains mold. Some people are more sensitive to mold than others. If concerned about this issue, purchaser is encouraged to have a mold inspection done by a qualified inspector.

E) STRUCTURAL COMPONENTS (FOUNDATION, BASEMENT/CRAWL SPACE, FLOORS, INTERIOR AND EXTERIOR WALLS): Do you know of any previous or current movement, shifting, deterioration, material cracks/settling (other than visible minor cracks or blemishes) or other material problems with the foundation, basement/crawl space, floors, or interior/exterior walls?

Yes No If "Yes", please describe and indicate any repairs, alterations or modifications to control the cause or effect of any problem identified (but not longer than the past 5 years):

Do you know of any previous or current fire or smoke damage to the property? Yes No

If "Yes", please describe and indicate any repairs completed:

F) WOOD DESTROYING INSECTS/TERMITES: Do you know of any previous/current presence of any wood destroying insects/termites in or on the property or any existing damage to the property caused by wood destroying insects/termites? Yes No

If "Yes", please describe and indicate any inspection or treatment (but not longer than the past 5 years):

G) MECHANICAL SYSTEMS: Do you know of any previous or current problems or defects with the following existing mechanical systems? If your property does not have the mechanical system, mark N/A (Not Applicable).

	YES	NO	N/A		YES	NO	N/A
1) Electrical	<input type="checkbox"/>	<input checked="" type="checkbox"/>	<input type="checkbox"/>	8) Water softener	<input type="checkbox"/>	<input checked="" type="checkbox"/>	<input type="checkbox"/>
2) Plumbing (pipes)	<input type="checkbox"/>	<input checked="" type="checkbox"/>	<input type="checkbox"/>	a. Is water softener leased?	<input checked="" type="checkbox"/>	<input type="checkbox"/>	<input type="checkbox"/>
3) Central heating	<input type="checkbox"/>	<input checked="" type="checkbox"/>	<input type="checkbox"/>	9) Security System	<input type="checkbox"/>	<input type="checkbox"/>	<input checked="" type="checkbox"/>
4) Central Air conditioning	<input type="checkbox"/>	<input checked="" type="checkbox"/>	<input type="checkbox"/>	a. Is security system leased?	<input type="checkbox"/>	<input type="checkbox"/>	<input checked="" type="checkbox"/>
5) Sump pump	<input type="checkbox"/>	<input type="checkbox"/>	<input checked="" type="checkbox"/>	10) Central vacuum	<input type="checkbox"/>	<input type="checkbox"/>	<input checked="" type="checkbox"/>
6) Fireplace/chimney	<input type="checkbox"/>	<input checked="" type="checkbox"/>	<input type="checkbox"/>	11) Built in appliances	<input type="checkbox"/>	<input checked="" type="checkbox"/>	<input type="checkbox"/>
7) Lawn sprinkler	<input type="checkbox"/>	<input type="checkbox"/>	<input checked="" type="checkbox"/>	12) Other mechanical systems	<input type="checkbox"/>	<input checked="" type="checkbox"/>	<input type="checkbox"/>

If the answer to any of the above questions is "Yes", please describe and indicate any repairs to the mechanical system (but not longer than the past 5 years):

WATER SOFTENER + 19/MONTH

H) PRESENCE OF HAZARDOUS MATERIALS: Do you know of the previous or current presence of any of the below identified hazardous materials on the property?

	Yes	No	Unknown
1) Lead-Based Paint	<input type="checkbox"/>	<input type="checkbox"/>	<input checked="" type="checkbox"/>
2) Asbestos	<input type="checkbox"/>	<input type="checkbox"/>	<input checked="" type="checkbox"/>
3) Urea-Formaldehyde Foam Insulation	<input type="checkbox"/>	<input type="checkbox"/>	<input checked="" type="checkbox"/>
4) Radon Gas	<input type="checkbox"/>	<input type="checkbox"/>	<input checked="" type="checkbox"/>
a. If "Yes", indicate level of gas if known			
5) Other toxic or hazardous substances	<input type="checkbox"/>	<input type="checkbox"/>	<input checked="" type="checkbox"/>

If the answer to any of the above questions is "Yes", please describe and indicate any repairs, remediation or mitigation to the property:

Owner's Initials WW Date 4-8-17
Owner's Initials RW Date 4-8-17

Purchaser's Initials _____ Date _____
Purchaser's Initials _____ Date _____

Property Address

503 N Western Ave

I) UNDERGROUND STORAGE TANKS/WELLS: Do you know of any underground storage tanks (existing or removed), oil or natural gas wells (plugged or unplugged), or abandoned water wells on the property? Yes No

If "Yes", please describe: _____

Do you know of any oil, gas, or other mineral right leases on the property? Yes No

Purchaser should exercise whatever due diligence purchaser deems necessary with respect to oil, gas, and other mineral rights. Information may be obtained from records contained within the recorder's office in the county where the property is located.

J) FLOOD PLAIN/LAKE ERIE COASTAL EROSION AREA:

Is the property located in a designated flood plain?

Yes

No

Unknown

Is the property or any portion of the property included in a Lake Erie Coastal Erosion Area?

K) DRAINAGE/EROSION: Do you know of any previous or current flooding, drainage, settling or grading or erosion problems affecting the property? Yes No

If "Yes", please describe and indicate any repairs, modifications or alterations to the property or other attempts to control any problems (but not longer than the past 5 years): _____

L) ZONING/CODE VIOLATIONS/ASSESSMENTS/HOMEOWNERS' ASSOCIATION: Do you know of any violations of building or housing codes, zoning ordinances affecting the property or any nonconforming uses of the property? Yes No

If "Yes", please describe: _____

Is the structure on the property designated by any governmental authority as a historic building or as being located in an historic district? (NOTE: such designation may limit changes or improvements that may be made to the property). Yes No

If "Yes", please describe: _____

Do you know of any recent or proposed assessments, fees or abatements, which could affect the property? Yes No

If "Yes", please describe: _____

List any assessments paid in full (date/amount) _____

List any current assessments: _____ monthly fee _____ Length of payment (years _____ months _____)

Do you know of any recent or proposed rules or regulations of, or the payment of any fees or charges associated with this property, including but not limited to a Community Association, SID, CID, LID, etc. Yes No

If "Yes", please describe (amount) _____

M) BOUNDARY LINES/ENCROACHMENTS/SHARED DRIVEWAY/PARTY WALLS: Do you know of any of the following conditions affecting the property?

1) Boundary Agreement

Yes

No

4) Shared Driveway

Yes

2) Boundary Dispute

5) Party Walls

No

3) Recent Boundary Change

6) Encroachments From or on Adjacent Property

If the answer to any of the above questions is "Yes", please describe: _____

N) OTHER KNOWN MATERIAL DEFECTS: The following are other known material defects in or on the property: _____

For purposes of this section, material defects would include any non-observable physical condition existing on the property that could be dangerous to anyone occupying the property or any non-observable physical condition that could inhibit a person's use of the property.

Owner's Initials WV

Date 4-8-10

Owner's Initials WV

Date 4-8-17

Purchaser's Initials _____

Date _____

Purchaser's Initials _____

Date _____

Property Address 503 N Webster Ave Strasburg

CERTIFICATION OF OWNER

Owner certifies that the statements contained in this form are made in good faith and based on his/her actual knowledge as of the date signed by the Owner. Owner is advised that the information contained in this disclosure form does not limit the obligation of the owner to disclose an item of information that is required by any other statute or law or that may exist to preclude fraud, either by misrepresentation, concealment or nondisclosure in a transaction involving the transfer of residential real estate.

OWNER: Wanda Welf DATE: 9-8-17
OWNER: Rebecca Welf DATE: 4-8-17

RECEIPT AND ACKNOWLEDGEMENT OF POTENTIAL PURCHASERS

Potential purchasers are advised that the owner has no obligation to update this form but may do so according to Revised Code Section 5302.30(G). Pursuant to Ohio Revised Code Section 5302.30(K), if this form is not provided to you prior to the time you enter into a purchase contract for the property, you may rescind the purchase contract by delivering a signed and dated document of rescission to Owner or Owner's agent, provided the document of rescission is delivered prior to all three of the following dates: 1) the date of closing; 2) 30 days after the Owner accepted your offer; and 3) within 3 business days following your receipt or your agent's receipt of this form or an amendment of this form.

Owner makes no representations with respect to any offsite conditions. Purchaser should exercise whatever due diligence purchaser deems necessary with respect to offsite issues that may affect purchaser's decision to purchase the property.

Purchaser should exercise whatever due diligence purchaser deems necessary with respect to Ohio's Sex Offender Registration and Notification Law (commonly referred to as "Megan's Law"). This law requires the local Sheriff to provide written notice to neighbors if a sex offender resides or intends to reside in the area. The notice provided by the Sheriff is a public record and is open to inspection under Ohio's Public Records Law. If concerned about this issue, purchaser assumes responsibility to obtain information from the Sheriff's office regarding the notices they have provided pursuant to Megan's Law.

Purchaser should exercise whatever due diligence purchaser deems necessary with respect to abandoned underground mines. If concerned about this issue, purchaser assumes responsibility to obtain information from the Ohio Department of Natural Resources. The Department maintains an online map of known abandoned underground mines on their website at www.dnr.state.oh.us.

I/WE ACKNOWLEDGE RECEIPT OF A COPY OF THIS DISCLOSURE FORM AND UNDERSTAND THAT THE STATEMENTS ARE MADE BASED ON THE OWNERS ACTUAL KNOWLEDGE AS OF THE DATE SIGNED BY THE OWNER.

My/Our Signature below does not constitute approval of any disclosed condition as represented herein by the owner.

PURCHASER: _____ DATE: _____

PURCHASER: _____ DATE: _____



AGENCY DISCLOSURE STATEMENT



The real estate agent who is providing you with this form is required to do so by Ohio law. You will not be bound to pay the agent or the agent's brokerage by merely signing this form. Instead, the purpose of this form is to confirm that you have been advised of the role of the agent(s) in the transaction proposed below. (For purposes of this form, the term "seller" includes a landlord and the term "buyer" includes a tenant.)

Property Address: 503 N Wooster Ave

Buyer(s): _____

Seller(s): WELZ

I. TRANSACTION INVOLVING TWO AGENTS IN TWO DIFFERENT BROKERAGES

The buyer will be represented by _____, and _____
AGENT(S) BROKERAGE

The seller will be represented by _____, and _____
AGENT(S) BROKERAGE

II. TRANSACTION INVOLVING TWO AGENTS IN THE SAME BROKERAGE

If two agents in the real estate brokerage _____ represent both the buyer and the seller, check the following relationship that will apply:

- Agent(s) _____ work(s) for the buyer and Agent(s) _____ work(s) for the seller. Unless personally involved in the transaction, the broker and managers will be "dual agents", which is further explained on the back of this form. As dual agents they will maintain a neutral position in the transaction and they will protect all parties' confidential information.
- Every agent in the brokerage represents every "client" of the brokerage. Therefore, agents _____ and _____ will be working for both the buyer and seller as "dual agents". Dual agency is explained on the back of this form. As dual agents they will maintain a neutral position in the transaction and they will protect all parties' confidential information. Unless indicated below, neither the agent(s) nor the brokerage acting as a dual agent in this transaction has a personal, family or business relationship with either the buyer or seller. *If such a relationship does exist, explain:* _____

III. TRANSACTION INVOLVING ONLY ONE REAL ESTATE AGENT

Agent(s) Ryan Wallick and real estate brokerage McIntire Realty will

- be "dual agents" representing both parties in this transaction in a neutral capacity. Dual agency is further explained on the back of this form. As dual agents they will maintain a neutral position in the transaction and they will protect all parties' confidential information. Unless indicated below, neither the agent(s) nor the brokerage acting as a dual agent in this transaction has a personal, family or business relationship with either the buyer or seller. *If such a relationship does exist, explain:* _____

represent only the (check one) seller or buyer in this transaction as a client. The other party is not represented and agrees to represent his/her own best interest. Any information provided the agent may be disclosed to the agent's client.

CONSENT

I (we) consent to the above relationships as we enter into this real estate transaction. If there is a dual agency in this transaction, I (we) acknowledge reading the information regarding dual agency explained on the back of this form.

BUYER/TENANT _____ DATE _____

BUYER/TENANT _____ DATE _____

[Signature] 4-8-17
SELLER/LANDLORD DATE

[Signature] 4-8-17
SELLER/LANDLORD DATE

Disclosure of Information on Lead-Based Paint and/or Lead-Based Paint Hazards

Property Address 503 N Wooster Ave Strasburg

Lead Warning Statement

Every purchaser of any interest in residential real property on which a residential dwelling was built prior to 1978 is notified that such property may present exposure to lead from lead-based paint that may place young children at risk of developing lead poisoning. Lead poisoning in young children may produce permanent neurological damage, including learning disabilities, reduced intelligence quotient, behavioral problems, and impaired memory. Lead poisoning also poses a particular risk to pregnant women. The seller of any interest in residential real property is required to provide the buyer with any information on lead-based paint hazards from risk assessments or inspections in the seller's possession and notify the buyer of any known lead-based paint hazards. A risk assessment or inspection for possible lead-based paint hazards is recommended prior to purchase.

Seller's Disclosure

(a) Presence of lead-based paint and/or lead-based paint hazards (check (i) or (ii) below):

(i) Known lead-based paint and/or lead-based paint hazards are present in the housing (explain).

(ii) Seller has no knowledge of lead-based paint and/or lead-based paint hazards in the housing.

(b) Records and reports available to the seller (check (i) or (ii) below):

(i) Seller has provided the purchaser with all available records and reports pertaining to lead-based paint and/or lead-based paint hazards in the housing (list documents below).

(ii) Seller has no reports or records pertaining to lead-based paint and/or lead-based paint hazards in the housing.

Purchaser's Acknowledgment (Initial)

(c) Purchaser has received copies of all information listed above.

(d) Purchaser has received the pamphlet *Protect Your Family from Lead In Your Home*.

(e) Purchaser has (check (i) or (ii) below):

(i) received a 10-day opportunity (or mutually agreed upon period) to conduct a risk assessment or inspection for the presence of lead-based paint and/or lead-based paint hazards; or

(ii) waived the opportunity to conduct a risk assessment or inspection for the presence of lead-based paint and/or lead-based paint hazards.

Agent's Acknowledgment (Initial)

(f) AW Agent has informed the seller of the seller's obligations under 42 U.S.C. 4852(d) and is aware of his/her responsibility to ensure compliance.

Certification of Accuracy

The following parties have reviewed the information above and certify, to the best of their knowledge, that the information they have provided is true and accurate.

<u>X</u> <u>William Weg</u>	<u>4-8-17</u>	<u>Richard Weg</u>	<u>4-8-17</u>
Seller	Date	Seller	Date
<u>[Signature]</u>	<u>4/8/17</u>		
Purchaser	Date	Purchaser	Date
<u>[Signature]</u>	<u>4/8/17</u>		
Agent	Date	Agent	Date