

Don R. Wallick Auctions, Inc.

965 N. Wooster Avenue - Strasburg, Ohio 44680 - www.WallickAuctions.com
 Toll Free: 1-866-348-9446 - Tel: 330-878-0075 - Fax: 330-878-7318



Property Record Card - Alan Harold, Stark County Auditor

Created: 06/11/2015 11:20:24 AM

Subject Property	
Parcel	6703622
Name	FORD CHARLES E
Address	6573 MUFFLY AVE SW NAVARRE OH 44662-9620
Mailing Address Line 1	FORD CHARLES E
Mailing Address Line 2	6573 MUFFLY AVE SW
Mailing Address Line 3	NAVARRE OH 44662
Legal Description	4 NW 85A
Last Inspected	12/02/2014
Property Class	RESIDENTIAL
OTE Classification	310 - 1-FAMILY DWELLING
Tax District	00540 SUGARCREEK TWP - FAIRLESS LSD
School District	7804 FAIRLESS LSD
Township	SUGARCREEK TOWNSHIP
City	UNINCORPORATED
Neighborhood	057-00-00-01
Map Routing Number	67 004NW 02 0110

Allotments	
Allotment	Lot
No Allotment Information Available	

Valuation Details						
Year	Assessed Land Value	Assessed Land Value	Assessed Building Value	Assessed Building Value	Assessed Total Value	Assessed Total Value
2014	\$9,800	\$3,430	\$37,200	\$13,020	\$47,000	\$16,450
2013	\$9,800	\$3,430	\$37,200	\$13,020	\$47,000	\$16,450
2012	\$9,800	\$3,430	\$37,200	\$13,020	\$47,000	\$16,450
2011	\$8,500	\$2,980	\$48,400	\$17,250	\$57,900	\$20,270
2010	\$8,500	\$2,980	\$48,400	\$17,250	\$57,900	\$20,270
2009	\$8,500	\$2,980	\$48,400	\$17,250	\$57,900	\$20,270
2008	\$8,500		\$48,500		\$56,000	\$20,300

Land Details								
Description	Acreage	Frontage	Depth	Area (sqft)	Method	Rate	Adj %	Value
HOUSE LOT	0.58				AC	\$20,000.00	0	\$11,500
ROADWAY	0.07				AC	\$0.00	0	\$0

Sales Details						
Date	Work Order Number	Work Order Year	Number Of Parcels	Arms Length	Sale Price	Taxable Value
11/6/2000	14377	2000	1	YES	\$700	\$280
2/19/2000	9111	2000	0	NO	\$0	\$280

Details for Primary Building 7785631					
Building Type	18 - MANUFACTURED HOME	Construction Type	1 - WOOD FRAME	Full Baths	1
Year Built	2001	Quality Basement Finish	0 - NONE	Half Baths	1
Number Of Stories	1.00	Percent Complete	100	Basement	1 - FULL
Condition	3 - GOOD	Heat Type	PROPANE	Number Of Fireplaces	0
Living Area	820	Central Air	YES	Family Room	NO
Quality Grade	100	Number Of Bedrooms	2	Primary Value	\$44,700

Details for Improvement 6371645

Building Type	920 - PERSONAL PROPERTY BLDG	Adjustment Percent	0	Year Built	0
Number Of Stories	0	Value	0	Reason	-
Frontage	14.00	Common Walls	0	Condition	NOT AVAILABLE
Depth	24	Construction Type	NOT AVAILABLE	Grade	0
Area (sqft)	336	Height	0	Value	0

Details for Improvement 6371646

Building Type	920 - PERSONAL PROPERTY BLDG	Adjustment Percent	0	Year Built	0
Number Of Stories	0	Value	0	Reason	-
Frontage	8.00	Common Walls	0	Condition	NOT AVAILABLE
Depth	12	Construction Type	NOT AVAILABLE	Grade	0
Area (sqft)	96	Height	0	Value	0

Details for Improvement 6569973

Building Type	104 - BARN, SMALL	Adjustment Percent	0	Year Built	2006
Number Of Stories	1.0	Value	5,500	Reason	-
Frontage	24.00	Common Walls	0	Condition	GOOD
Depth	18	Construction Type	WOOD FRAME	Grade	100
Area (sqft)	384	Height	NONE	Value	5,500

Details for Improvement 6569971

Building Type	130 - SHED, OPEN SIDE	Adjustment Percent	0	Year Built	2010
Number Of Stories	1.0	Value	800	Reason	-
Frontage	4.00	Common Walls	0	Condition	AVERAGE
Depth	20	Construction Type	WOOD FRAME	Grade	80
Area (sqft)	80	Height	NONE	Value	800

Details for Improvement 6569972

Building Type	180 - SHED, OPEN SIDE	Adjustment Percent	0	Year Built	2010
Number Of Stories	1.0	Value	1,500	Reason	-
Frontage	13.00	Common Walls	0	Condition	AVERAGE
Depth	12	Construction Type	WOOD FRAME	Grade	80
Area (sqft)	156	Height	NONE	Value	1,500



Scale: 5ft

- 1B 920 sqft
- D1FR 144 sqft
- D1FR 48 sqft

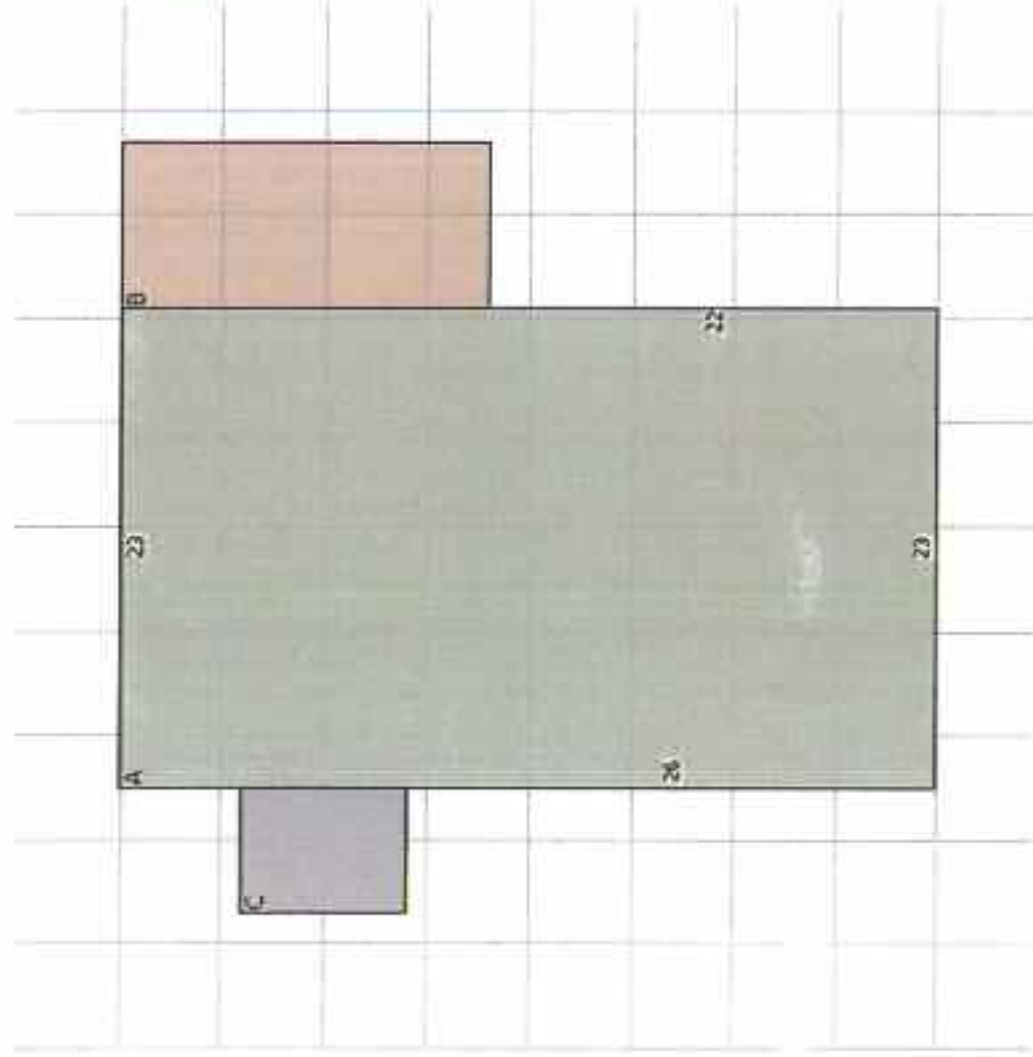

6703822 Building ID 7785631



RESIDENTIAL PROPERTY DISCLOSURE FORM

Purpose of Disclosure Form: This is a statement of certain conditions and information concerning the property actually known by the owner. An owner may or may not have lived at the property and unless the potential purchaser is informed in writing, the owner has no more information about the property than could be obtained by a careful inspection of the property by a potential purchaser. Unless the potential purchaser is otherwise informed, the owner has not conducted any inspection of generally inaccessible areas of the property. This form is required by Ohio Revised Code Section 5302.30.

THIS FORM IS NOT A WARRANTY OF ANY KIND BY THE OWNER OR BY ANY AGENT OR SUBAGENT REPRESENTING THE OWNER. THIS FORM IS NOT A SUBSTITUTE FOR ANY INSPECTIONS. POTENTIAL PURCHASERS ARE ENCOURAGED TO OBTAIN THEIR OWN PROFESSIONAL INSPECTION(S).

Owner's Statement: The statements contained in this form are made by the owner and are not the statements of the owner's agent or subagent. The statements contained in this form are provided by the owner only to potential purchasers in a transfer made by the owner. The statements are not for purchasers in any subsequent transfers. The information contained in this disclosure form does not limit the obligation of the owner to disclose an item of information that is required by any other statute or law to be disclosed in the transfer of residential real estate.

OWNER INSTRUCTIONS

Instructions to Owner: (1) Answer ALL questions. (2) Report known conditions affecting the property. (3) Attach additional pages with your signature if additional space is needed. (4) Complete this form yourself. (5) If some items do not apply to your property, write NA (not applicable). If the item to be disclosed is not within your actual knowledge, indicate Unknown.

Owner's Initials
Owner's Initials

C.P. Date *6/23/2015*
C.P. Date *6/23 2015*
C.P.

Purchaser's Initials _____ Date _____
Purchaser's Initials _____ Date _____



STATE OF OHIO DEPARTMENT OF COMMERCE

2013

RESIDENTIAL PROPERTY DISCLOSURE FORM

Pursuant to section 5302.30 of the Revised Code and rule 1301:5-6-10 of the Administrative Code.

TO BE COMPLETED BY OWNER (Please Print)

Property Address: 5573 MUFFLY AVE SW NAVARRE 44662

Owner Name(s): CHARLES E. FOXP

Date: 6/23/2015, 20 15

Owner [X] is [] is not occupying the property. If owner is occupying the property, since what date: 2001

THE FOLLOWING STATEMENTS OF THE OWNER ARE BASED ON OWNER'S ACTUAL KNOWLEDGE

A) WATER SUPPLY: The source of water supply to the property is (check appropriate boxes):

- Public Water Service, Private Water Service, Private Well, Shared Well, Holding Tank, Cistern, Spring, Pond, Unknown, Other

Do you know of any current leaks, backups or other material problems with the water supply system or quality of the water? [] Yes No [X] If "Yes", please describe and indicate any repairs completed (but not longer than the past 5 years):

Is the quantity of water sufficient for your household use? (NOTE: water usage will vary from household to household) [X] Yes [] No

B) SEWER SYSTEM: The nature of the sanitary sewer system servicing the property is (check appropriate boxes):

- Public Sewer, Leach Field, Unknown, Private Sewer, Aeration Tank, Other, Septic Tank, Filtration Bed

If not a public or private sewer, date of last inspection: Inspected By:

Do you know of any previous or current leaks, backups or other material problems with the sewer system servicing the property? Yes [] No [X] If "Yes", please describe and indicate any repairs completed (but not longer than the past 5 years):

Information on the operation and maintenance of the type of sewage system serving the property is available from the department of health or the board of health of the health district in which the property is located.

C) ROOF: Do you know of any previous or current leaks or other material problems with the roof or rain gutters? [] Yes [X] No If "Yes", please describe and indicate any repairs completed (but not longer than the past 5 years):

D) WATER INTRUSION: Do you know of any previous or current water leakage, water accumulation, excess moisture or other defects to the property, including but not limited to any area below grade, basement or crawl space? [] Yes [X] No

If "Yes", please describe and indicate any repairs completed:

Owner's Initials C.F. Date 6/23/2015

Purchaser's Initials Date

Property Address 5573 MUFFLY AVE SW NAVARRE 90462

Do you know of any water or moisture related damage to floors, walls or ceilings as a result of flooding, moisture seepage, moisture condensation, ice damming, sewer overflow/backup, or leaking pipes, plumbing fixtures, or appliances? Yes No
If "Yes", please describe and indicate any repairs completed: _____

Have you ever had the property inspected for mold by a qualified inspector? Yes No
If "Yes", please describe and indicate whether you have an inspection report and any remediation undertaken: _____

Purchaser is advised that every home contains mold. Some people are more sensitive to mold than others. If concerned about this issue, purchaser is encouraged to have a mold inspection done by a qualified inspector.

E) STRUCTURAL COMPONENTS (FOUNDATION, BASEMENT/CRAWL SPACE, FLOORS, INTERIOR AND EXTERIOR WALLS): Do you know of any previous or current movement, shifting, deterioration, material cracks/settling (other than visible minor cracks or blemishes) or other material problems with the foundation, basement/crawl space, floors, or interior/exterior walls?
 Yes No If "Yes", please describe and indicate any repairs, alterations or modifications to control the cause or effect of any problem identified (but not longer than the past 5 years): _____

Do you know of any previous or current fire or smoke damage to the property? Yes No
If "Yes", please describe and indicate any repairs completed: _____

F) WOOD DESTROYING INSECTS/TERMITES: Do you know of any previous/current presence of any wood destroying insects/termites in or on the property or any existing damage to the property caused by wood destroying insects/termites? Yes No
If "Yes", please describe and indicate any inspection or treatment (but not longer than the past 5 years): _____

G) MECHANICAL SYSTEMS: Do you know of any previous or current problems or defects with the following existing mechanical systems? If your property does not have the mechanical system, mark N/A (Not Applicable).

	YES	NO	N/A		YES	NO	N/A
1) Electrical	<input type="checkbox"/>	<input checked="" type="checkbox"/>	<input type="checkbox"/>	8) Water softener	<input type="checkbox"/>	<input type="checkbox"/>	<input checked="" type="checkbox"/>
2) Plumbing (pipes)	<input type="checkbox"/>	<input checked="" type="checkbox"/>	<input type="checkbox"/>	a. Is water softener leased?	<input type="checkbox"/>	<input type="checkbox"/>	<input checked="" type="checkbox"/>
3) Central heating	<input type="checkbox"/>	<input checked="" type="checkbox"/>	<input type="checkbox"/>	9) Security System	<input type="checkbox"/>	<input type="checkbox"/>	<input checked="" type="checkbox"/>
4) Central Air conditioning	<input type="checkbox"/>	<input checked="" type="checkbox"/>	<input type="checkbox"/>	a. Is security system leased?	<input type="checkbox"/>	<input type="checkbox"/>	<input checked="" type="checkbox"/>
5) Sump pump	<input type="checkbox"/>	<input checked="" type="checkbox"/>	<input type="checkbox"/>	10) Central vacuum	<input type="checkbox"/>	<input type="checkbox"/>	<input checked="" type="checkbox"/>
6) Fireplace/chimney	<input type="checkbox"/>	<input checked="" type="checkbox"/>	<input type="checkbox"/>	11) Built in appliances	<input type="checkbox"/>	<input type="checkbox"/>	<input checked="" type="checkbox"/>
7) Lawn sprinkler	<input type="checkbox"/>	<input type="checkbox"/>	<input checked="" type="checkbox"/>	12) Other mechanical systems	<input type="checkbox"/>	<input checked="" type="checkbox"/>	<input type="checkbox"/>

If the answer to any of the above questions is "Yes", please describe and indicate any repairs to the mechanical system (but not longer than the past 5 years): _____

H) PRESENCE OF HAZARDOUS MATERIALS: Do you know of the previous or current presence of any of the below identified hazardous materials on the property?

	Yes	No	Unknown
1) Lead-Based Paint	<input type="checkbox"/>	<input checked="" type="checkbox"/>	<input type="checkbox"/>
2) Asbestos	<input type="checkbox"/>	<input checked="" type="checkbox"/>	<input type="checkbox"/>
3) Urea-Formaldehyde Foam Insulation	<input type="checkbox"/>	<input checked="" type="checkbox"/>	<input type="checkbox"/>
4) Radon Gas	<input type="checkbox"/>	<input checked="" type="checkbox"/>	<input type="checkbox"/>
a. If "Yes", indicate level of gas if known: _____			
5) Other toxic or hazardous substances	<input type="checkbox"/>	<input checked="" type="checkbox"/>	<input checked="" type="checkbox"/>

If the answer to any of the above questions is "Yes", please describe and indicate any repairs, remediation or mitigation to the property: _____

Owner's Initials CF Date 2015
Owner's Initials CF Date 2015

Purchaser's Initials _____ Date _____
Purchaser's Initials _____ Date _____

Property Address 5573 MUFFLY AVE SW NAVASSE 49662

I) UNDERGROUND STORAGE TANKS/WELLS: Do you know of any underground storage tanks (existing or removed), oil or natural gas wells (plugged or unplugged), or abandoned water wells on the property? Yes No

If "Yes", please describe: _____

Do you know of any oil, gas, or other mineral right leases on the property? Yes No

Purchaser should exercise whatever due diligence purchaser deems necessary with respect to oil, gas, and other mineral rights. Information may be obtained from records contained within the recorder's office in the county where the property is located.

J) FLOOD PLAIN/LAKE ERIE COASTAL EROSION AREA:

Is the property located in a designated flood plain?

Yes

No

Unknown

Is the property or any portion of the property included in a Lake Erie Coastal Erosion Area?

K) DRAINAGE/EROSION: Do you know of any previous or current flooding, drainage, settling or grading or erosion problems affecting the property? Yes No

If "Yes", please describe and indicate any repairs, modifications or alterations to the property or other attempts to control any problems (but not longer than the past 5 years): _____

L) ZONING/CODE VIOLATIONS/ASSESSMENTS/HOMEDWNERS' ASSOCIATION: Do you know of any violations of building or housing codes, zoning ordinances affecting the property or any nonconforming uses of the property? Yes No

If "Yes", please describe: _____

Is the structure on the property designated by any governmental authority as a historic building or as being located in an historic district? (NOTE: such designation may limit changes or improvements that may be made to the property). Yes No

If "Yes", please describe: _____

Do you know of any recent or proposed assessments, fees or abatements, which could affect the property? Yes No

If "Yes", please describe: _____

List any assessments paid in full (date/amount) _____

List any current assessments: _____ monthly fee _____ Length of payment (years _____ months _____)

Do you know of any recent or proposed rules or regulations of, or the payment of any fees or charges associated with this property, including but not limited to a Community Association, SID, CID, LID, etc. Yes No

If "Yes", please describe (amount) _____

M) BOUNDARY LINES/ENCROACHMENTS/SHARED DRIVEWAY/PARTY WALLS: Do you know of any of the following conditions affecting the property?

1) Boundary Agreement

Yes

No

4) Shared Driveway

Yes

No

2) Boundary Dispute

Yes

No

5) Party Walls

Yes

No

3) Recent Boundary Change

Yes

No

6) Encroachments From or on Adjacent Property

Yes

No

If the answer to any of the above questions is "Yes", please describe: _____

N) OTHER KNOWN MATERIAL DEFECTS: The following are other known material defects in or on the property: _____

For purposes of this section, material defects would include any non-observable physical condition existing on the property that could be dangerous to anyone occupying the property or any non-observable physical condition that could inhibit a person's use of the property.

Owner's Initials C.A.

Date 2013

Owner's Initials C.A.

Date 2013

Purchaser's Initials _____

Date _____

Purchaser's Initials _____

Date _____

Property Address _____

CERTIFICATION OF OWNER

Owner certifies that the statements contained in this form are made in good faith and based on his/her actual knowledge as of the date signed by the Owner. Owner is advised that the information contained in this disclosure form does not limit the obligation of the owner to disclose an item of information that is required by any other statute or law or that may exist to preclude fraud, either by misrepresentation, concealment or nondisclosure in a transaction involving the transfer of residential real estate.

OWNER: Charles E Ford DATE: 6/23/2015

OWNER: Charles E Ford DATE: 6/23/2015

RECEIPT AND ACKNOWLEDGEMENT OF POTENTIAL PURCHASERS

Potential purchasers are advised that the owner has no obligation to update this form but may do so according to Revised Code Section 5302.30(G). Pursuant to Ohio Revised Code Section 5302.30(K), if this form is not provided to you prior to the time you enter into a purchase contract for the property, you may rescind the purchase contract by delivering a signed and dated document of rescission to Owner or Owner's agent, provided the document of rescission is delivered prior to all three of the following dates: 1) the date of closing; 2) 30 days after the Owner accepted your offer; and 3) within 3 business days following your receipt or your agent's receipt of this form or an amendment of this form.

Owner makes no representations with respect to any offsite conditions. Purchaser should exercise whatever due diligence purchaser deems necessary with respect to offsite issues that may affect purchaser's decision to purchase the property.

Purchaser should exercise whatever due diligence purchaser deems necessary with respect to Ohio's Sex Offender Registration and Notification Law (commonly referred to as "Megan's Law"). This law requires the local Sheriff to provide written notice to neighbors if a sex offender resides or intends to reside in the area. The notice provided by the Sheriff is a public record and is open to inspection under Ohio's Public Records Law. If concerned about this issue, purchaser assumes responsibility to obtain information from the Sheriff's office regarding the notices they have provided pursuant to Megan's Law.

Purchaser should exercise whatever due diligence purchaser deems necessary with respect to abandoned underground mines. If concerned about this issue, purchaser assumes responsibility to obtain information from the Ohio Department of Natural Resources. The Department maintains an online map of known abandoned underground mines on their website at www.dnr.state.oh.us.

I/WE ACKNOWLEDGE RECEIPT OF A COPY OF THIS DISCLOSURE FORM AND UNDERSTAND THAT THE STATEMENTS ARE MADE BASED ON THE OWNERS ACTUAL KNOWLEDGE AS OF THE DATE SIGNED BY THE OWNER.

My/Our Signature below does not constitute approval of any disclosed condition as represented herein by the owner.

PURCHASER: _____ DATE: _____

PURCHASER: _____ DATE: _____



AGENCY DISCLOSURE STATEMENT



The real estate agent who is providing you with this form is required to do so by Ohio law. You will not be bound to pay the agent or the agent's brokerage by merely signing this form. Instead, the purpose of this form is to confirm that you have been advised of the role of the agent(s) in the transaction proposed below. (For purposes of this form, the term "seller" includes a landlord and the term "buyer" includes a tenant.)

Property Address: 5573 MUFFLEY AVE SW NAVARRE, OHIO

Buyer(s): _____

Seller(s): CHUCK FORD

I. TRANSACTION INVOLVING TWO AGENTS IN TWO DIFFERENT BROKERAGES

The buyer will be represented by _____, and _____

The seller will be represented by _____, and _____

II. TRANSACTION INVOLVING TWO AGENTS IN THE SAME BROKERAGE

If two agents in the real estate brokerage represent both the buyer and the seller, check the following relationship that will apply:

- Agent(s) _____ work(s) for the buyer and Agent(s) _____ work(s) for the seller. Unless personally involved in the transaction, the broker and managers will be "dual agents", which is further explained on the back of this form. As dual agents they will maintain a neutral position in the transaction and they will protect all parties' confidential information.
- Every agent in the brokerage represents every "client" of the brokerage. Therefore, agents _____ and _____ will be working for both the buyer and seller as "dual agents". Dual agency is explained on the back of this form. As dual agents they will maintain a neutral position in the transaction and they will protect all parties' confidential information. Unless indicated below, neither the agent(s) nor the brokerage acting as a dual agent in this transaction has a personal, family or business relationship with either the buyer or seller. *If such a relationship does exist, explain:* _____

III. TRANSACTION INVOLVING ONLY ONE REAL ESTATE AGENT

Agent(s) Don R Wallick Auctions and real estate brokerage MC INTURE REALTY will

- be "dual agents" representing both parties in this transaction in a neutral capacity. Dual agency is further explained on the back of this form. As dual agents they will maintain a neutral position in the transaction and they will protect all parties' confidential information. Unless indicated below, neither the agent(s) nor the brokerage acting as a dual agent in this transaction has a personal, family or business relationship with either the buyer or seller. *If such a relationship does exist, explain:* _____
- represent only the (check one) seller or buyer in this transaction as a client. The other party is not represented and agrees to represent his/her own best interest. Any information provided the agent may be disclosed to the agent's client.

CONSENT

I (we) consent to the above relationships as we enter into this real estate transaction. If there is a dual agency in this transaction, I (we) acknowledge reading the information regarding dual agency explained on the back of this form.

SUPERVISOR _____ DATE _____

BUYER/SENIOR _____ DATE _____

Chuck Ford 6/23/2015
SELLER/CLIENT DATE

SELLER/CLIENT _____ DATE _____

Auction Conducted By:
Don R. Wallick Auctions, Inc.
Auctioneers: Don R. Wallick
Brennan R. Wallick
Ryan W. Wallick

Don R. Wallick Auctions, Inc.
388 N. Woodgate Avenue
Brimley, Ohio 44881
dwallick@wallickauctions.com
<http://www.WallickAuctions.com>



Toll Free: 1-888-348-8448 - Tel: 330-676-0075 - Fax: 330-676-7218