



**MR. LARRY LINDBERG**  
TUSCARAWAS COUNTY AUDITOR

MP# 4 Prev: 2 of 14 Results Next: 1 of 14

Currently Viewing

System: 15-04184-000 Address: 814 EVERGREEN DR Owner: JEAN M BELLER Legal: WHOLE 1611

Summary Tax Transfer History Payment History Land Well Acreage  
 Property  
 No. District: 15-DOVER NEW TWP - 0044 R CORPORATION  
 Class: 510-SINGLE FAMILY OWNER OCCUPIED  
 Transfer Book: 3064-DOVER CORPORATION  
 Subdiv: 0000  
 Lot #: 00 Year: 0000 Area: 5.00

Deed  
 Acres:  
 Volume: 1336 Page: 100  
 Book: 1101211 Page:

Values  
 Assessed  
 Land: 25,000 0.00  
 Improvement: 07,500 80,000  
 Total: 112,500 40,400

Other  
 Homestead: 112,500 39,450 HOMESTEAD GRANTED

Stock  
 Ownership Info  
 Name: BELLER JEAN M  
 Address: 814 EVERGREEN DR  
 DOVER OH 44622

Trappee Information - Last Modified 11/22/2011  
 Name: BELLER JEAN M  
 Address: 814 EVERGREEN DR  
 DOVER OH 44622

Tax Rates  
 Whole: 18.27 Effective: 01.87303

Charges

	Rate	1st Half	Sub-Total	2nd Half	Total
Tag	0.00	721.52	721.52	798.67	1,520.19
SPRING	0.00	0.00	0.00	8.89	12.90
TOTAL	0.00	721.52	721.52	807.57	1,533.09
Paid	0.00	127.82	727.52	0.00	127.82
Due	3.00	0.00	3.00	807.57	810.57
Every:					1.00

MR. LARRY LINDBERG  
TUSCARAWAS COUNTY AUDITOR

Home | Profile | Tools | Help | Feedback | Log Out

Current Viewing

Number: 15-04104-000 Address: 815 EVERGREEN DR Owner: JEAN W BELLER Legal: W810UR 1811

Summary | Tax | Transfer History | Payment History | Land | Debt | Assessed | Sketch

Current Charges

	Pror	1st Bill	Sub-Total	2nd Bill	Total
REAL PROPERTY 2012	0.00	0.00	0.00	753.27	753.27
TAXES	0.00	721.52	721.52	351.52	1,443.56
GEN	0.00	1,679.38	1,679.38	1,679.38	3,218.80
CREDIT	0.00	-453.04	-453.04	-558.04	-1,116.00
COLLAGE	0.00	-335.13	-335.13	-335.13	-670.26
HOVSTAD	0.00	-320.58	-320.58	-320.58	-641.16
LIVEN	0.00	-25.62	-25.62	-25.62	-51.24
PENALTY	0.00	0.00	0.00	72.15	72.15
INTEREST	0.00	0.00	0.00	0.00	0.00
ADJUSTMENT	0.00	0.00	0.00	0.00	0.00
PAID	0.00	721.52	721.52	0.00	721.52
SURPLUS	0.00	0.00	0.00	0.00	0.00
SPECIALS	0.00	0.00	0.00	6.72	6.72
TAXES	0.00	6.00	6.00	5.00	11.00
PENALTY	0.00	0.00	0.00	0.00	0.00
INTEREST	0.00	0.00	0.00	0.00	0.00
ADJUSTMENT	0.00	0.00	0.00	0.00	0.00
PAID	0.00	5.00	6.00	0.00	6.00
SURPLUS	0.00	0.00	0.00	0.00	0.00

Charge Totals

	Pror	1st Bill	Sub-Total	2nd Bill	Total
TAXES	0.00	0.00	0.00	753.27	753.27
SPECIALS	0.00	0.00	0.00	6.00	6.00
REFUNDS	0.00	0.00	0.00	0.00	0.00
TOTAL	0.00	0.00	0.00	800.27	800.27

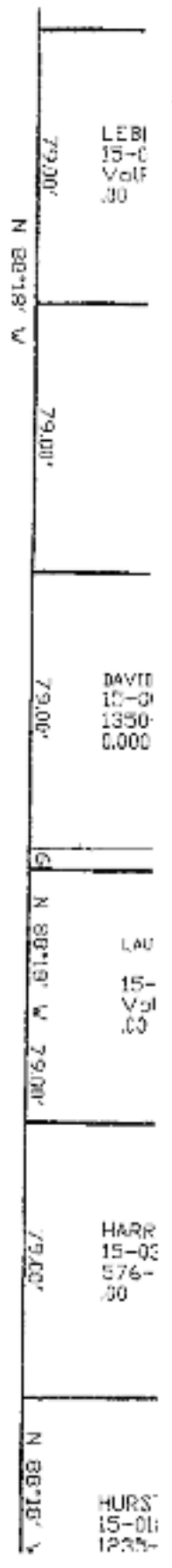

EVERGREEN DR

H G HOLLERBAUMS FIRST ALLOTMENT P312 PG1

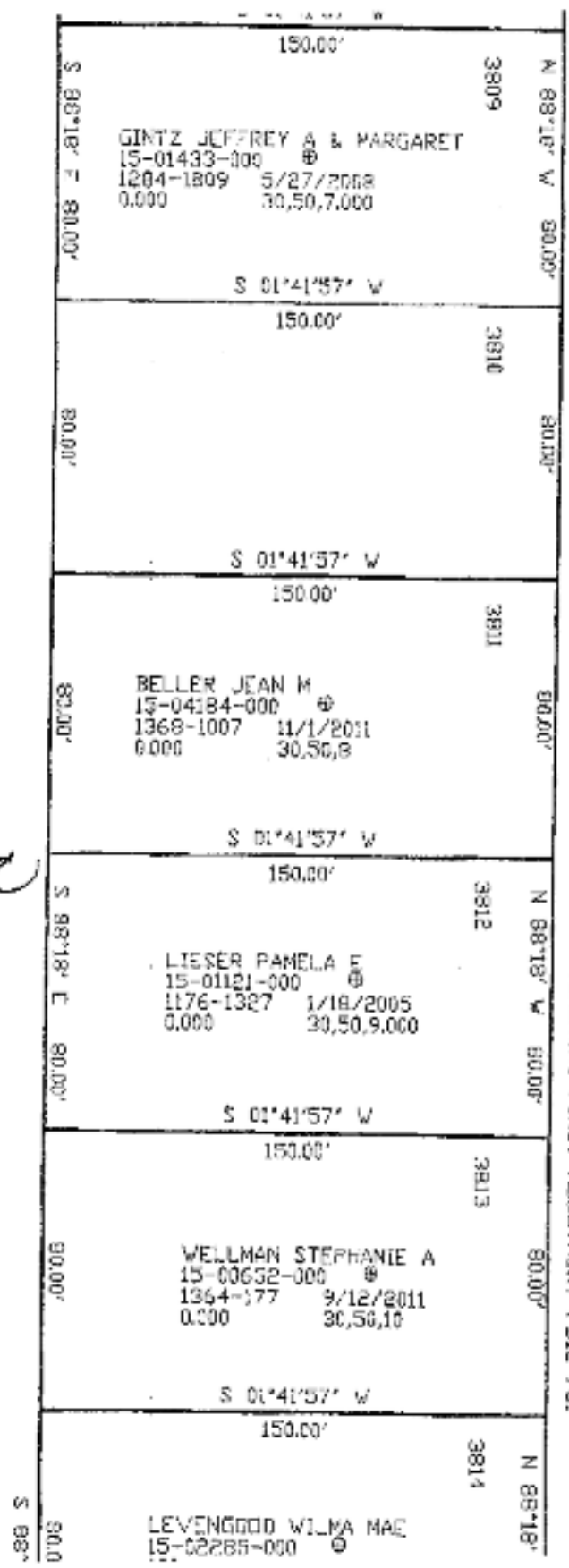

11

10

10



STATE OF OHIO  
DEPARTMENT OF COMMERCE

RESIDENTIAL PROPERTY DISCLOSURE FORM

**Purpose of Disclosure Form:** This is a statement of certain conditions and information concerning the property actually known by the owner. An owner may or may not have lived at the property and unless the potential purchaser is informed in writing, the owner has no more information about the property than could be obtained by a careful inspection of the property by a potential purchaser. Unless the potential purchaser is otherwise informed, the owner has not conducted any inspection of generally inaccessible areas of the property. This form is required by Ohio Revised Code Section 5302.30.

THIS FORM IS NOT A WARRANTY OF ANY KIND BY THE OWNER OR BY ANY AGENT OR SUBAGENT REPRESENTING THE OWNER. THIS FORM IS NOT A SUBSTITUTE FOR ANY INSPECTIONS. POTENTIAL PURCHASERS ARE ENCOURAGED TO OBTAIN THEIR OWN PROFESSIONAL INSPECTION(S).

**Owner's Statement:** The statements contained in this form are made by the owner and are not the statements of the owner's agent or subagent. The statements contained in this form are provided by the owner only to potential purchasers in a transfer made by the owner. The statements are not for purchasers in any subsequent transfers. The information contained in this disclosure form does not limit the obligation of the owner to disclose an item of information that is required by any other statute or law to be disclosed in the transfer of residential real estate.

OWNER INSTRUCTIONS

**Instructions to Owner:** (1) Answer ALL questions. (2) Report known conditions affecting the property. (3) Attach additional pages with your signature if additional space is needed. (4) Complete this form yourself. (5) If some items do not apply to your property, write NA (not applicable). If the item to be disclosed is not within your actual knowledge, indicate Unknown.

POA - HAS NEVER LIVED IN HOME.



Owner's Initials AD/S Date 7/8/2013  
Owner's Initials \_\_\_\_\_ Date \_\_\_\_\_

Purchaser's Initials \_\_\_\_\_ Date \_\_\_\_\_  
Purchaser's Initials \_\_\_\_\_ Date \_\_\_\_\_



2013

STATE OF OHIO  
DEPARTMENT OF COMMERCE

RESIDENTIAL PROPERTY DISCLOSURE FORM

Pursuant to section 5302.30 of the Revised Code and rule 1301.5-6-10 of the Administrative Code.

TO BE COMPLETED BY OWNER (Please Print)

Property Address: 614 EVERGREEN DR.

Owners Name(s): JEAN M. BELLER

Date: 7/8, 2013

Owner is  occupying the property. If owner is occupying the property, since what date: \_\_\_\_\_  
If owner is not occupying the property, since what date: \_\_\_\_\_

THE FOLLOWING STATEMENTS OF THE OWNER ARE BASED ON OWNER'S ACTUAL KNOWLEDGE

A) WATER SUPPLY: The source of water supply to the property is (check appropriate boxes):

- |  |                                       |                                      |
|--|---------------------------------------|--------------------------------------|
| <input checked="" type="checkbox"/> Public Water Service | <input type="checkbox"/> Holding Tank | <input type="checkbox"/> Unknown     |
| <input type="checkbox"/> Private Water Service           | <input type="checkbox"/> Cistern      | <input type="checkbox"/> Other _____ |
| <input type="checkbox"/> Private Well                    | <input type="checkbox"/> Spring       | _____                                |
| <input type="checkbox"/> Shared Well                     | <input type="checkbox"/> Pond         | _____                                |

Do you know of any current leaks, backups or other material problems with the water supply system or quality of the water? Yes \_\_\_\_\_  
No  If "Yes", please describe and indicate any repairs completed (but not longer than the past 5 years): \_\_\_\_\_

Is the quantity of water sufficient for your household use? (NOTE: water usage will vary from household to household) Yes \_\_\_\_\_ No \_\_\_\_\_

B) SEWER SYSTEM: The nature of the sanitary sewer system servicing the property is (check appropriate boxes):

- |  |  |   |
|--|--|---|
| <input checked="" type="checkbox"/> Public Sewer | <input type="checkbox"/> Private Sewer | <input type="checkbox"/> Septic Tank    |
| <input type="checkbox"/> Leach Field             | <input type="checkbox"/> Aeration Tank | <input type="checkbox"/> Filtration Bed |
| <input type="checkbox"/> Unknown                 | <input type="checkbox"/> Other _____   |   |

If not a public or private sewer, date of last inspection: \_\_\_\_\_ Inspected By: \_\_\_\_\_

Do you know of any previous or current leaks, backups or other material problems with the sewer system servicing the property? Yes \_\_\_\_\_  
No  If "Yes", please describe and indicate any repairs completed (but not longer than the past 5 years): \_\_\_\_\_

Information on the operation and maintenance of the type of sewage system serving the property is available from the department of health or the board of health of the health district in which the property is located.

C) ROOF: Do you know of any previous or current leaks or other material problems with the roof or rain gutters? Yes \_\_\_\_\_  
If "Yes", please describe and indicate any repairs completed (but not longer than the past 5 years): New Roof July 2012

D) WATER INTRUSION: Do you know of any previous or current water leakage, water accumulation, excess moisture or other defects to the property, including but not limited to any area below grade, basement or crawl space? Yes \_\_\_\_\_  
If "Yes", please describe and indicate any repairs completed: No

Owner's Initials JSB Date 7/8/2013

Purchaser's Initials \_\_\_\_\_ Date \_\_\_\_\_  
Purchaser's Initials \_\_\_\_\_ Date \_\_\_\_\_

Property Address 614 Evergreen Dr.

Do you know of any water or moisture related damage to floors, walls or ceilings as a result of flooding; moisture seepage; moisture condensation; ice damming; sewer overflow/backlog; or leaking pipes, plumbing fixtures, or appliances? Yes  No

If "Yes", please describe and indicate any repairs completed: \_\_\_\_\_

Have you ever had the property inspected for mold by a qualified inspector? Yes  No

If "Yes", please describe and indicate whether you have an inspection report and any remediation undertaken: \_\_\_\_\_

Purchaser is advised that every home contains mold. Some people are more sensitive to mold than others. If concerned about this issue, purchaser is encouraged to have a mold inspection done by a qualified inspector.

**E) STRUCTURAL COMPONENTS (FOUNDATION, BASEMENT/CRAWL SPACE, FLOORS, INTERIOR AND EXTERIOR WALLS):** Do you know of any previous or current movement, shifting, deterioration, material cracks/settling (other than visible minor cracks or blemishes) or other material problems with the foundation, basement/crawl space, floors, or interior/exterior walls?

Yes  No  If "Yes", please describe and indicate any repairs, alterations or modifications to control the cause or effect of any problem identified (but not longer than the past 5 years): \_\_\_\_\_

Do you know of any previous or current fire or smoke damage to the property? Yes  No

If "Yes", please describe and indicate any repairs completed: \_\_\_\_\_

**F) WOOD DESTROYING INSECTS/TERMITES:** Do you know of any previous/current presence of any wood destroying insects/termites in or on the property or any existing damage to the property caused by wood destroying insects/termites? Yes  No

If "Yes", please describe and indicate any inspection or treatment (but not longer than the past 5 years): \_\_\_\_\_

**G) MECHANICAL SYSTEMS:** Do you know of any previous or current problems or defects with the following existing mechanical systems? If your property does not have the mechanical system, mark N/A (Not Applicable).

	YES	NO	N/A		YES	NO	N/A
1) Electrical		<input checked="" type="checkbox"/>		8) Water softener			
2) Plumbing (pipes)		<input checked="" type="checkbox"/>		a. Is water softener leased?		<input checked="" type="checkbox"/>	
3) Central heating		<input checked="" type="checkbox"/>		9) Security System			
4) Central Air conditioning		<input checked="" type="checkbox"/>		a. Is security system leased?		<input checked="" type="checkbox"/>	
5) Sump pump				10) Central vacuum		<input checked="" type="checkbox"/>	
6) Fireplace/chimney				11) Built in appliances		<input checked="" type="checkbox"/>	
7) Lawn sprinkler				12) Other mechanical systems		<input checked="" type="checkbox"/>	

If the answer to any of the above questions is "Yes", please describe and indicate any repairs to the mechanical system (but not longer than the past 5 years): \_\_\_\_\_

**H) PRESENCE OF HAZARDOUS MATERIALS:** Do you know of the previous or current presence of any of the below identified hazardous materials on the property?

	Yes	No	Unknown
1) Lead-Based Paint		<input checked="" type="checkbox"/>	
2) Asbestos		<input checked="" type="checkbox"/>	
3) Urea-Formaldehyde Foam Insulation		<input checked="" type="checkbox"/>	
4) Radon Gas		<input checked="" type="checkbox"/>	
a. If "Yes", indicate level of gas if known: _____			
5) Other toxic or hazardous substances		<input checked="" type="checkbox"/>	

If the answer to any of the above questions is "Yes", please describe and indicate any repairs, remediation or mitigation to the property: \_\_\_\_\_

\* Owner's Initials BJB Date 2/18/13  
Owner's Initials \_\_\_\_\_ Date \_\_\_\_\_

Purchaser's Initials \_\_\_\_\_ Date \_\_\_\_\_  
Purchaser's Initials \_\_\_\_\_ Date \_\_\_\_\_

Property Address 614 EVERGREEN DR.

I) UNDERGROUND STORAGE TANKS/WELLS: Do you know of any underground storage tanks (existing or removed), oil or natural gas wells (plugged or unplugged), or abandoned water wells on the property? Yes  No   
If "Yes", please describe: \_\_\_\_\_

Do you know of any oil, gas, or other mineral right leases on the property? Yes  No

Purchaser should exercise whatever due diligence purchaser deems necessary with respect to oil, gas, and other mineral rights. Information may be obtained from records contained within the recorder's office in the county where the property is located.

J) FLOOD PLAIN/LAKE ERIE COASTAL EROSION AREA: Yes  No  Unknown   
Is the property located in a designated flood plain?  
Is the property or any portion of the property included in a Lake Erie Coastal Erosion Area?

K) DRAINAGE/EROSION: Do you know of any previous or current flooding, drainage, settling or grading or erosion problems affecting the property? Yes  No   
If "Yes", please describe and indicate any repairs, modifications or alterations to the property or other attempts to control any problems (but not longer than the past 5 years): \_\_\_\_\_

L) ZONING/CODE VIOLATIONS/ASSESSMENTS/HOMEOWNERS' ASSOCIATION: Do you know of any violations of building or housing codes, zoning ordinances affecting the property or any nonconforming uses of the property? Yes  No   
If "Yes", please describe: \_\_\_\_\_

Is the structure on the property designated by any governmental authority as a historic building or as being located in a historic district? (NOTE: such designation may limit changes or improvements that may be made to the property). Yes  No   
If "Yes", please describe: \_\_\_\_\_

Do you know of any recent or proposed assessments, fees or abateants, which could affect the property? Yes  No   
If "Yes", please describe: \_\_\_\_\_

List any assessments paid in full (date/amount) \_\_\_\_\_  
List any current assessments: \_\_\_\_\_ monthly fee \_\_\_\_\_ Length of payment (years \_\_\_\_\_ months \_\_\_\_\_)

Do you know of any recent or proposed rules or regulations of, or the payment of any fees or charges associated with this property, including but not limited to a Community Association, SID, CID, LID, etc. Yes  No   
If "Yes", please describe (amount) \_\_\_\_\_

M) BOUNDARY LINES/ENCROACHMENTS/SHARED DRIVEWAY/PARTY WALLS: Do you know of any of the following conditions affecting the property? Yes No Yes  
No  
1) Boundary Agreement  4) Shared Driveway  NO  
2) Boundary Dispute  5) Party Walls  NO  
3) Recent Boundary Change  6) Encroachments From or on Adjacent Property  NO  
If the answer to any of the above questions is "Yes", please describe: \_\_\_\_\_

N) OTHER KNOWN MATERIAL DEFECTS: The following are other known material defects in or on the property: \_\_\_\_\_

For purposes of this section, material defects would include any non-observable physical condition existing on the property that could be dangerous to anyone occupying the property or any non-observable physical condition that could inhibit a person's use of the property.

\* Owner's Initials WJB Date 7/6/2013  
Owner's Initials \_\_\_\_\_ Date \_\_\_\_\_

Purchaser's Initials \_\_\_\_\_ Date \_\_\_\_\_  
Purchaser's Initials \_\_\_\_\_ Date \_\_\_\_\_



Property Address 614 Evergreen Dr

**CERTIFICATION OF OWNER**

Owner certifies that the statements contained in this form are made in good faith and based on his/her actual knowledge as of the date signed by the Owner. Owner is advised that the information contained in this disclosure form does not limit the obligation of the owner to disclose an item of information that is required by any other statute or law or that may exist to preclude fraud, either by misrepresentation, concealment or nondisclosure in a transaction involving the transfer of residential real estate.

 OWNER: William F. Stoll DATE: 7/8/2013  
OWNER: \_\_\_\_\_ DATE: \_\_\_\_\_

**RECEIPT AND ACKNOWLEDGEMENT OF POTENTIAL PURCHASERS**

Potential purchasers are advised that the owner has no obligation to update this form but may do so according to Revised Code Section 5312.30(G). Pursuant to Ohio Revised Code Section 5312.30(K), if this form is not provided to you prior to the time you enter into a purchase contract for the property, you may rescind the purchase contract by delivering a signed and dated document of rescission to Owner or Owner's agent, provided the document of rescission is delivered prior to all three of the following dates: 1) the date of closing; 2) 30 days after the Owner accepted your offer; and 3) within 3 business days following your receipt or your agent's receipt of this form or an amendment of this form.

Owner makes no representations with respect to any offsite conditions. Purchaser should exercise whatever due diligence purchaser deems necessary with respect to offsite issues that may affect purchaser's decision to purchase the property.

Purchaser should exercise whatever due diligence purchaser deems necessary with respect to Ohio's Sex Offender Registration and Notification Law (commonly referred to as "Megan's Law"). This law requires the local Sheriff to provide written notice to neighbors if a sex offender resides or intends to reside in the area. The notice provided by the Sheriff is a public record and is open to inspection under Ohio's Public Records Law. If concerned about this issue, purchaser assumes responsibility to obtain information from the Sheriff's office regarding the notices they have provided pursuant to Megan's Law.

Purchaser should exercise whatever due diligence purchaser deems necessary with respect to abandoned underground mines. If concerned about this issue, purchaser assumes responsibility to obtain information from the Ohio Department of Natural Resources. The Department maintains an online map of known abandoned underground mines on their website at [www.dnr.state.oh.us](http://www.dnr.state.oh.us).

I/WE ACKNOWLEDGE RECEIPT OF A COPY OF THIS DISCLOSURE FORM AND UNDERSTAND THAT THE STATEMENTS ARE MADE BASED ON THE OWNERS ACTUAL KNOWLEDGE AS OF THE DATE SIGNED BY THE OWNER.

My/Our Signature below does not constitute approval of any disclosed condition as represented herein by the owner.

PURCHASER: \_\_\_\_\_ DATE: \_\_\_\_\_  
PURCHASER: \_\_\_\_\_ DATE: \_\_\_\_\_



# AGENCY DISCLOSURE STATEMENT



The real estate agent who is providing you with this form is required to do so by Ohio law. You will not be bound to pay the agent or the agent's brokerage by merely signing this form. Instead, the purpose of this form is to confirm that you have been advised of the role of the agent(s) in the transaction proposed below. (For purposes of this form, the term "seller" includes a landlord and the term "buyer" includes a tenant.)

Property Address: 614 EVERGREEN AVE DOVER, OHIO

Buyer(s): \_\_\_\_\_

Seller(s): SEAN BELLER

### I. TRANSACTION INVOLVING TWO AGENTS IN TWO DIFFERENT BROKERAGES

The buyer will be represented by \_\_\_\_\_, and \_\_\_\_\_

The seller will be represented by \_\_\_\_\_, and \_\_\_\_\_

### II. TRANSACTION INVOLVING TWO AGENTS IN THE SAME BROKERAGE

If two agents in the real estate brokerage \_\_\_\_\_ represent both the buyer and the seller, check the following relationship that will apply:

- Agent(s) \_\_\_\_\_ work(s) for the buyer and Agent(s) \_\_\_\_\_ work(s) for the seller. Unless personally involved in the transaction, the broker and managers will be "dual agents", which is further explained on the back of this form. As dual agents they will maintain a neutral position in the transaction and they will protect all parties' confidential information.
- Every agent in the brokerage represents every "client" of the brokerage. Therefore, agents \_\_\_\_\_ and \_\_\_\_\_ will be working for both the buyer and seller as "dual agents". Dual agency is explained on the back of this form. As dual agents they will maintain a neutral position in the transaction and they will protect all parties' confidential information. Unless indicated below, neither the agent(s) nor the brokerage acting as a dual agent in this transaction has a personal, family or business relationship with either the buyer or seller. *If such a relationship does exist, explain:* \_\_\_\_\_

### III. TRANSACTION INVOLVING ONLY ONE REAL ESTATE AGENT

Agent(s) AND WALKER / JERRY ACKERMAN and real estate brokerage ASSOCRA-MATHIAS will

- be "dual agents" representing both parties in this transaction in a neutral capacity. Dual agency is further explained on the back of this form. As dual agents they will maintain a neutral position in the transaction and they will protect all parties' confidential information. Unless indicated below, neither the agent(s) nor the brokerage acting as a dual agent in this transaction has a personal, family or business relationship with either the buyer or seller. *If such a relationship does exist, explain:* \_\_\_\_\_
- represent only the (check one)  seller or  buyer in this transaction as a client. The other party is not represented and agrees to represent his/her own best interest. Any information provided the agent may be disclosed to the agent's client.

### CONSENT

I (we) consent to the above relationships as we enter into this real estate transaction. If there is a dual agency in this transaction, I (we) acknowledge reading the information regarding dual agency explained on the back of this form.

BUYER/BUYERS DATE

X William J. Stollen P.O.A. 7/18/12  
SELLER/LANDLORD DATE

BUYER/BUYERS DATE

SELLER/LANDLORD DATE

Disclosure of Information on Lead-Based Paint and/or Lead-Based Paint Hazards

Property Address

614 EVERGREEN DR.

Lead Warning Statement

Every purchaser of any interest in residential real property on which a residential dwelling was built prior to 1978 is notified that such property may present exposure to lead from lead-based paint that may place young children at risk of developing lead poisoning. Lead poisoning in young children may produce permanent neurological damage, including learning disabilities, reduced intelligence quotient, behavioral problems, and impaired memory. Lead poisoning also poses a particular risk to pregnant women. The seller of any interest in residential real property is required to provide the buyer with any information on lead-based paint hazards from risk assessments or inspections in the seller's possession and notify the buyer of any known lead-based paint hazards. A risk assessment or inspection for possible lead-based paint hazards is recommended prior to purchase.

Seller's Disclosure

(a) Presence of lead-based paint and/or lead-based paint hazards (check (i) or (ii) below):

(i) \_\_\_\_\_ Known lead-based paint and/or lead-based paint hazards are present in the housing (explain).

\* (ii) Asst Seller has no knowledge of lead-based paint and/or lead-based paint hazards in the housing.

(b) Records and reports available to the seller (check (i) or (ii) below):

(i) \_\_\_\_\_ Seller has provided the purchaser with all available records and reports pertaining to lead-based paint and/or lead-based paint hazards in the housing (list documents below).

\* (ii) Asst Seller has no reports or records pertaining to lead-based paint and/or lead-based paint hazards in the housing.

Purchaser's Acknowledgment (initial)

(c) \_\_\_\_\_ Purchaser has received copies of all information listed above.

(d) \_\_\_\_\_ Purchaser has received the pamphlet *Protect Your Family from Lead in Your Home*.

(e) Purchaser has (check (i) or (ii) below):

(i) \_\_\_\_\_ received a 10-day opportunity (or mutually agreed upon period) to conduct a risk assessment or inspection for the presence of lead-based paint and/or lead-based paint hazards; or

(ii) \_\_\_\_\_ waived the opportunity to conduct a risk assessment or inspection for the presence of lead-based paint and/or lead-based paint hazards.

Agent's Acknowledgment (initial)

(f) \_\_\_\_\_ Agent has informed the seller of the seller's obligations under 42 U.S.C. 4852(d) and is aware of his/her responsibility to ensure compliance.

Certification of Accuracy

The following parties have reviewed the information above and certify, to the best of their knowledge, that the information they have provided is true and accurate.

\* William J. Stiller  
Seller

7/8/13  
Date

Seller

Date

Purchaser

Date

Purchaser

Date

Agent

Date

Agent

Date



---

**Auction Conducted By:**  
**Don R. Wallick Auctions, Inc.**  
**Auctioneers: Don R. Wallick**  
**Brennan R. Wallick**  
**Ryan W. Wallick**

Don R. Wallick Auctions, Inc.  
865 N. Wooster Avenue  
Sresburg, Ohio 44880  
Info@WallickAuctions.com  
<http://www.WallickAuctions.com>



Toll Free: 1-888-348-9448 - Tel: 330-878-0075 - Fax: 330-878-7318