

Don R. Wallick Auctions, Inc.

965 N. Wooster Avenue - Strasburg, Ohio 44680 - www.WallickAuctions.com
 Toll Free: 1-866-348-9446 - Tel: 330-878-0075 - Fax: 330-878-7318



MR. LARRY LINDBERG

TUSCARAWAS COUNTY AUDITOR

1st Page < Previous 1 of 28 Results Next > Last Page

Currently Viewing

Number	Address	Owner	Legal
43-03899-003	335 NW UNION AVE	PEOPLES ANNA RUTH - DAVID M PEOPLES - JANE E PEOPLES	WHOLE 2216

Summary Tax Tender History Payment History Land Debt Status

Property

Tax District:	43-NEW PHILA MILN TWP - NEW PHILA CORP NEW PHILA GSD 1		
Class:	015 SINGLE FAMILY OWNER OCCUPIED		
Neighborhood:			
Subdivisions:			
Lot #:	CD Year	Map #	SS 2111

Deed

Acres:		
Volume:	Page	
Sub:	13700000	Page

Value

	Appraised	Assessed
Land:	22,000	2,700
Improvements:	50,000	17,500
Total:	72,000	20,200
CAUV:		
Homestead:	76,100	25,900 1.0V CSTEAD GRANTED

Ownership Info

Name:	PEOPLES ANNA RUTH - DAVID M PEOPLES - JANE E PEOPLES
Address:	335 UNION AVENUE NEW PHILADELPHIA OH 44603

Trapper Information - Last Modified 01/04/2007

Name:	PEOPLES ANNA RUTH - DAVID M PEOPLES - JANE E PEOPLES
Address:	335 UNION AVENUE NEW PHILADELPHIA OH 44603

Tax Rates

Whole:	9.00	Effective:	42.27500
---------------	------	-------------------	----------

Charge

	Prop	1st Half	Sub-Total	2nd Half	Total
Tax:	0.00	317.48	317.48	317.48	634.96
Revolvs:	0.00	0.00	0.00	0.00	0.00
Total:	0.00	317.48	317.48	317.48	634.96
Penal:	0.00	317.48	317.48	317.48	634.96
Fee:	0.00	0.00	0.00	0.00	0.00
Execn:					0.00

MR LARRY LINDBERG

TUSCARAWAS COUNTY AUDITOR

1 of 1 | Previous | 1 of 28 Results | Next | Last Page

Currently Viewing

Number: 43-03899-000 Address: 835 NW UNION AVE Owner: PEOPLES ANNA RUTH - DAVID M PEOPLES - JANE E PEOPLES Legal: WHOLE 2216

Summary Tax Transfer History Payment History Lien Eject Sketch

Current Charges

	Pror	1st Half	Sub-Total	and Half	Total
SEA - PROPERTY 2012	0.00	0.00	0.00	0.00	0.00
TAXES	0.00	311.48	311.48	511.48	822.96
PENALTY	0.00	0.00	0.00	0.00	0.00
INTEREST	0.00	0.00	0.00	0.00	0.00
ADJUSTMENT	0.00	0.00	0.00	0.00	0.00
PAID	0.00	311.48	311.48	511.48	822.96
SURPLUS	0.00	0.00	0.00	0.00	0.00
CB0020001 MWCD	0.00	0.00	0.00	0.00	0.00
TAXES	0.00	6.00	6.00	6.00	12.00
PENALTY	0.00	0.00	0.00	0.00	0.00
INTEREST	0.00	0.00	0.00	0.00	0.00
ADJUSTMENT	0.00	0.00	0.00	0.00	0.00
PAID	0.00	6.00	6.00	6.00	12.00
SURPLUS	0.00	0.00	0.00	0.00	0.00

Charge Totals

	Pror	1st Half	Sub-Total	2nd Half	Total
TAXES	0.00	0.00	0.00	0.00	0.00
SPECIALS	0.00	0.00	0.00	0.00	0.00
REFUNDS	0.00	0.00	0.00	0.00	0.00
TOTAL	0.00	0.00	0.00	0.00	0.00

MR LARRY LINDBERG

TUSCARAWAS COUNTY AUDITOR

1 of 26 Results

Currently Viewing

Number:	Address:	Owner:	Legal:
43-03889-000	935 NW UNION AVE	PEOPLES ANNA RUTH - DAVID M PEOPLES - JANE E PEOPLES	WHOLE 2215

Summary Tax Transfer History Payment History Land Equal Sheds

Type	Length	Average/Depth FR	SQ. FT./Depth R
FR-FRONT LOT		50	.007

MR LARRY LINDBERG

TUSCARAWAS COUNTY AUDITOR

1st Page 4 Previous 1 of 25 Results Next Page Last Page

Currently Viewing

Number:	Address:	Owner:	Legal:
43-03899-000	958 NW UNION AVE	PEOPLES ANNA RUTH - DAVID M PEOPLES - JANE E PEOPLES	WHOLE 2215

Summary Tax Transfer History Payment History Land Detail Search

Card	Style	Year Bld.	Year Renod	Grade	AC	Lot	Floors	Total Stories	Total Rooms	Bedrooms	Hall Baths	Full Baths	Total Area	Basement	Crawl
1	01-SINGLE FAMILY	1977		C-1	0.1	0.01	7	1	4	2			892	432	

ID	Description	Size
A	IS/RV	632
B	RFX=NV/MS=NV	24
C	FFP	96
D	2CFG	480

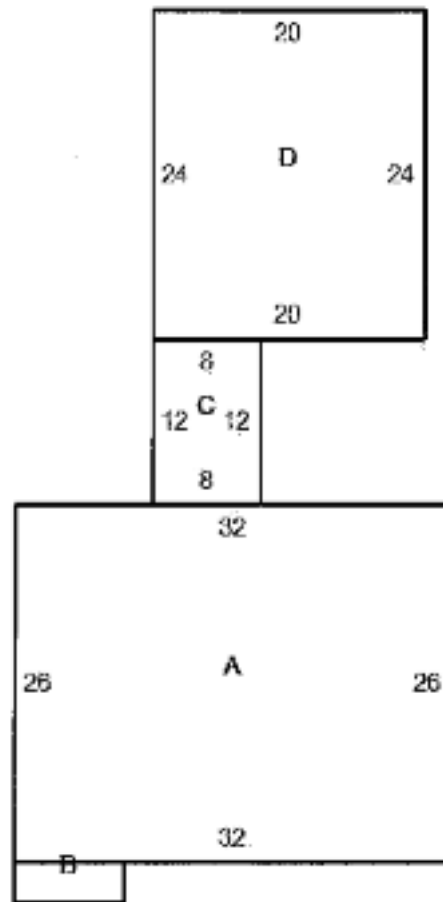



2013

STATE OF OHIO
DEPARTMENT OF COMMERCE

RESIDENTIAL PROPERTY DISCLOSURE FORM

Purpose of Disclosure Form: This is a statement of certain conditions and information concerning the property actually known by the owner. An owner may or may not have lived at the property and unless the potential purchaser is informed in writing, the owner has no more information about the property than could be obtained by a careful inspection of the property by a potential purchaser. Unless the potential purchaser is otherwise informed, the owner has not conducted any inspection of generally inaccessible areas of the property. This form is required by Ohio Revised Code Section 5302.30.

THIS FORM IS NOT A WARRANTY OF ANY KIND BY THE OWNER OR BY ANY AGENT OR SUBAGENT REPRESENTING THE OWNER. THIS FORM IS NOT A SUBSTITUTE FOR ANY INSPECTIONS. **POTENTIAL PURCHASERS ARE ENCOURAGED TO OBTAIN THEIR OWN PROFESSIONAL INSPECTION(S).**

Owner's Statement: The statements contained in this form are made by the owner and are not the statements of the owner's agent or subagent. The statements contained in this form are provided by the owner only to potential purchasers in a transfer made by the owner. The statements are not for purchasers in any subsequent transfers. The information contained in this disclosure form does not limit the obligation of the owner to disclose an item of information that is required by any other statute or law to be disclosed in the transfer of residential real estate.

OWNER INSTRUCTIONS

Instructions to Owner: (1) Answer ALL questions. (2) Report known conditions affecting the property. (3) Attach additional pages with your signature if additional space is needed. (4) Complete this form yourself. (5) If some items do not apply to your property, write NA (not applicable). If the item to be disclosed is not within your actual knowledge, indicate Unknown.

Owner's Initials D.M.B. Date 2/25/13
Owner's Initials JP Date 2/25/13

Purchaser's Initials _____ Date _____
Purchaser's Initials _____ Date _____



2013

STATE OF OHIO
DEPARTMENT OF COMMERCE

RESIDENTIAL PROPERTY DISCLOSURE FORM

Pursuant to section 5302.30 of the Revised Code and rule 1301:5-6-10 of the Administrative Code.

TO BE COMPLETED BY OWNER (Please Print)

Property Address: 936 UNION AVE. N.W. NEW BRITA, OH, 44663

Owners Name(s): David M. & Jane E. Peoples

Date: 2/25, 2013

Owner is is not occupying the property. If owner is occupying the property, since what date: _____
If owner is not occupying the property, since what date: 10/1/12

THE FOLLOWING STATEMENTS OF THE OWNER ARE BASED ON OWNER'S ACTUAL KNOWLEDGE

A) WATER SUPPLY: The source of water supply to the property is (check appropriate boxes):

- | | | |
|--|--------------|-------------|
| Public Water Service <input checked="" type="checkbox"/> | Holding Tank | Unknown |
| Private Water Service | Cistern | Other _____ |
| Private Well | Spring | _____ |
| Shared Well | Pond | _____ |

Do you know of any current leaks, backups or other material problems with the water supply system or quality of the water? Yes No If "Yes", please describe and indicate any repairs completed (but not longer than the past 5 years): _____

Is the quantity of water sufficient for your household use? (NOTE: water usage will vary from household to household) Yes No

B) SEWER SYSTEM: The nature of the sanitary sewer system servicing the property is (check appropriate boxes):

- | | | |
|--|---------------|----------------|
| Public Sewer <input checked="" type="checkbox"/> | Private Sewer | Septic Tank |
| Lench Field | Aeration Tank | Filtration Bed |
| Unknown | Other _____ | |

If not a public or private sewer, date of last inspection: _____ Inspected By: _____

Do you know of any previous or current leaks, backups or other material problems with the sewer system servicing the property? Yes No If "Yes", please describe and indicate any repairs completed (but not longer than the past 5 years): _____

Information on the operation and maintenance of the type of sewage system serving the property is available from the department of health or the board of health of the health district in which the property is located.

C) ROOF: Do you know of any previous or current leaks or other material problems with the roof or rain gutters? Yes No If "Yes", please describe and indicate any repairs completed (but not longer than the past 5 years): _____

D) WATER INTRUSION: Do you know of any previous or current water leakage, water accumulation, excess moisture or other defects to the property, including but not limited to any area below grade, basement or crawl space? Yes No If "Yes", please describe and indicate any repairs completed: _____

Owner's Initials D.M.P. Date 2/25/13
Owner's Initials J.E. Date 2/25/13

Purchaser's Initials _____ Date _____
Purchaser's Initials _____ Date _____

Property Address 935 UNION AVE. N.W. New Phila., Oh. 44113

Do you know of any water or moisture related damage to floors, walls or ceilings as a result of flooding; moisture seepage; moisture condensation; ice damming; sewer overflow/backup; or leaking pipes, plumbing fixtures, or appliances? Yes No
If "Yes", please describe and indicate any repairs completed: _____

Have you ever had the property inspected for mold by a qualified inspector? Yes No
If "Yes", please describe and indicate whether you have an inspection report and any remediation undertaken: _____

Purchaser is advised that every home contains mold. Some people are more sensitive to mold than others. If concerned about this issue, purchaser is encouraged to have a mold inspection done by a qualified inspector.

E) STRUCTURAL COMPONENTS (FOUNDATION, BASEMENT/CRAWL SPACE, FLOORS, INTERIOR AND EXTERIOR WALLS): Do you know of any previous or current movement, shifting, deterioration, material cracks/settling (other than visible minor cracks or blemishes) or other material problems with the foundation, basement/crawl space, floors, or interior/exterior walls?
Yes No If "Yes", please describe and indicate any repairs, alterations or modifications to control the cause or effect of any problem identified (but not longer than the past 5 years): _____

Do you know of any previous or current fire or smoke damage to the property? Yes No
If "Yes", please describe and indicate any repairs completed: _____

F) WOOD DESTROYING INSECTS/TERMITES: Do you know of any previous/current presence of any wood destroying insects/termites in or on the property or any existing damage to the property caused by wood destroying insects/termites? Yes No
If "Yes", please describe and indicate any inspection or treatment (but not longer than the past 5 years): Under contract with exterminator

G) MECHANICAL SYSTEMS: Do you know of any previous or current problems or defects with the following existing mechanical systems? If your property does not have the mechanical system, mark N/A (Not Applicable).
YES NO N/A YES NO N/A

1) Electrical	8) Water softener
2) Plumbing (pipes)	a. Is water softener leased?
3) Central heating	9) Security System
4) Central Air conditioning	a. Is security system leased?
5) Sump pump	10) Central vacuum
6) Fireplace/chimney	11) Built in appliances
7) Lawn sprinkler	12) Other mechanical systems <u>Safety on garage door does not work</u>

If the answer to any of the above questions is "Yes", please describe and indicate any repairs to the mechanical system (but not longer than the past 5 years): _____

H) PRESENCE OF HAZARDOUS MATERIALS: Do you know of the previous or current presence of any of the below identified hazardous materials on the property?
Yes No Unknown

- Lead-Based Paint
- Asbestos
- Urea-Formaldehyde Foam Insulation
- Radon Gas
 - If "Yes", indicate level of gas if known _____
- Other toxic or hazardous substances

If the answer to any of the above questions is "Yes", please describe and indicate any repairs, remediation or mitigation to the property: _____

Owner's Initials DMB Date 2/25/13
Owner's Initials gfp Date 2/25/13

Purchaser's Initials _____ Date _____
Purchaser's Initials _____ Date _____

Property Address 935 UNION AVE, N.W. New Phila, Oh. 44663

I) UNDERGROUND STORAGE TANKS/WELLS: Do you know of any underground storage tanks (existing or removed), oil or natural gas wells (plugged or unplugged), or abandoned water wells on the property? Yes No
If "Yes", please describe: _____

Do you know of any oil, gas, or other mineral right leases on the property? Yes No

Purchaser should exercise whatever due diligence purchaser deems necessary with respect to oil, gas, and other mineral rights. Information may be obtained from records contained within the recorder's office in the county where the property is located.

J) FLOOD PLAIN/LAKE ERIE COASTAL EROSION AREA: Yes No Unknown
Is the property located in a designated flood plain?
Is the property or any portion of the property included in a Lake Erie Coastal Erosion Area?

K) DRAINAGE/EROSION: Do you know of any previous or current flooding, drainage, settling or grading or erosion problems affecting the property? Yes No
If "Yes", please describe and indicate any repairs, modifications or alterations to the property or other attempts to control any problems (but not longer than the past 5 years): _____

L) ZONING/CODE VIOLATIONS/ASSESSMENTS/HOMEOWNERS' ASSOCIATION: Do you know of any violations of building or housing codes, zoning ordinances affecting the property or any nonconforming uses of the property? Yes No
If "Yes", please describe: _____

Is the structure on the property designated by any governmental authority as a historic building or as being located in an historic district? (NOTE: such designation may limit changes or improvements that may be made to the property). Yes No
If "Yes", please describe: _____

Do you know of any recent or proposed assessments, fees or abatements, which could affect the property? Yes No
If "Yes", please describe: _____

List any assessments paid in full (date/amount) _____
List any current assessments: _____ monthly fee _____ Length of payment (years _____ months _____)

Do you know of any recent or proposed rules or regulations of, or the payment of any fees or charges associated with this property, including but not limited to a Community Association, SID, CID, LID, etc. Yes No
If "Yes", please describe (amount): _____

M) BOUNDARY LINES/ENCROACHMENTS/SHARED DRIVEWAY/PARTY WALLS: Do you know of any of the following conditions affecting the property? Yes No Yes

- 1) Boundary Agreement
- 2) Boundary Dispute
- 3) Recent Boundary Change
- 4) Shared Driveway
- 5) Party Walls
- 6) Encroachments From or on Adjacent Property

If the answer to any of the above questions is "Yes", please describe: _____

N) OTHER KNOWN MATERIAL DEFECTS: The following are other known material defects in or on the property: _____

For purposes of this section, material defects would include any non-observable physical condition existing on the property that could be dangerous to anyone occupying the property or any non-observable physical condition that could inhibit a person's use of the property.

Owner's Initials D, M B Date 2/25/13
Owner's Initials JH Date 2/25/13

Purchaser's Initials _____ Date _____
Purchaser's Initials _____ Date _____

Property Address 935 Union Ave. N.W., New Phila., Oh, 44663

CERTIFICATION OF OWNER

Owner certifies that the statements contained in this form are made in good faith and based on his/her actual knowledge as of the date signed by the Owner. Owner is advised that the information contained in this disclosure form does not limit the obligation of the owner to disclose an item of information that is required by any other statute or law or that may exist to preclude fraud, either by misrepresentation, concealment or nondisclosure in a transaction involving the transfer of residential real estate.

OWNER: David M. Peoples DATE: 2/25/13

OWNER: Joan E. Peoples DATE: 2/25/13

RECEIPT AND ACKNOWLEDGEMENT OF POTENTIAL PURCHASERS

Potential purchasers are advised that the owner has no obligation to update this form but may do so according to Revised Code Section 5302.30(G). Pursuant to Ohio Revised Code Section 5302.30(K), if this form is not provided to you prior to the time you enter into a purchase contract for the property, you may rescind the purchase contract by delivering a signed and dated document of rescission to Owner or Owner's agent, provided the document of rescission is delivered prior to all three of the following dates: 1) the date of closing; 2) 30 days after the Owner accepted your offer; and 3) within 3 business days following your receipt or your agent's receipt of this form or an amendment of this form.

Owner makes no representations with respect to any offsite conditions. Purchaser should exercise whatever due diligence purchaser deems necessary with respect to offsite issues that may affect purchaser's decision to purchase the property.

Purchaser should exercise whatever due diligence purchaser deems necessary with respect to Ohio's Sex Offender Registration and Notification Law (commonly referred to as "Megan's Law"). This law requires the local Sheriff to provide written notice to neighbors if a sex offender resides or intends to reside in the area. The notice provided by the Sheriff is a public record and is open to inspection under Ohio's Public Records Law. If concerned about this issue, purchaser assumes responsibility to obtain information from the Sheriff's office regarding the notices they have provided pursuant to Megan's Law.

Purchaser should exercise whatever due diligence purchaser deems necessary with respect to abandoned underground mines. If concerned about this issue, purchaser assumes responsibility to obtain information from the Ohio Department of Natural Resources. The Department maintains an online map of known abandoned underground mines on their website at www.dnr.state.oh.us.

I/WE ACKNOWLEDGE RECEIPT OF A COPY OF THIS DISCLOSURE FORM AND UNDERSTAND THAT THE STATEMENTS ARE MADE BASED ON THE OWNERS ACTUAL KNOWLEDGE AS OF THE DATE SIGNED BY THE OWNER.

My/Our Signature below does not constitute approval of any disclosed condition as represented herein by the owner.

PURCHASER: _____ DATE: _____

PURCHASER: _____ DATE: _____



AGENCY DISCLOSURE STATEMENT



The real estate agent who is providing you with this form is required to do so by Ohio law. You will not be bound to pay the agent or the agent's brokerage by merely signing this form. Instead, the purpose of this form is to confirm that you have been advised of the role of the agent(s) in the transaction proposed below. (For purposes of this form, the term "seller" includes a landlord and the term "buyer" includes a tenant.)

Property Address: 935 Union Ave

Buyer(s): _____

Seller(s): PEOPLES

I. TRANSACTION INVOLVING TWO AGENTS IN TWO DIFFERENT BROKERAGES

The buyer will be represented by _____, and _____

The seller will be represented by _____, and _____

II. TRANSACTION INVOLVING TWO AGENTS IN THE SAME BROKERAGE

If two agents in the real estate brokerage represent both the buyer and the seller, check the following relationship that will apply:

- Agent(s) _____ work(s) for the buyer and Agent(s) _____ work(s) for the seller. Unless personally involved in the transaction, the broker and managers will be "dual agents", which is further explained on the back of this form. As dual agents they will maintain a neutral position in the transaction and they will protect all parties' confidential information.
- Every agent in the brokerage represents every "client" of the brokerage. Therefore, agents and _____ will be working for both the buyer and seller as "dual agents". Dual agency is explained on the back of this form. As dual agents they will maintain a neutral position in the transaction and they will protect all parties' confidential information. Unless indicated below, neither the agent(s) nor the brokerage acting as a dual agent in this transaction has a personal, family or business relationship with either the buyer or seller. *If such a relationship does exist, explain:* _____

III. TRANSACTION INVOLVING ONLY ONE REAL ESTATE AGENT

Agent(s) Wallick Auctions and real estate brokerage FISCOA Mathias will

- be "dual agents" representing both parties in this transaction in a neutral capacity. Dual agency is further explained on the back of this form. As dual agents they will maintain a neutral position in the transaction and they will protect all parties' confidential information. Unless indicated below, neither the agent(s) nor the brokerage acting as a dual agent in this transaction has a personal, family or business relationship with either the buyer or seller. *If such a relationship does exist, explain:* _____

represent only the (check one) seller or buyer in this transaction as a client. The other party is not represented and agrees to represent his/her own best interest. Any information provided the agent may be disclosed to the agent's client.

CONSENT

I (we) consent to the above relationships as we enter into this real estate transaction. If there is a dual agency in this transaction, I (we) acknowledge reading the information regarding dual agency explained on the back of this form.

BUYER/TERMINT _____ DATE _____

David M. Peoples 2/25/13
SECRETARY/CLERK DATE

BUYER/TERMINT _____ DATE _____

Gene E. Peoples _____ DATE _____
SELLER/PROPERTY OWNER

Disclosure of Information on Lead-Based Paint and/or Lead-Based Paint Hazards

Property Address 935 Union Ave New Ph. Indiana

Lead Warning Statement

Every purchaser of any interest in residential real property on which a residential dwelling was built prior to 1978 is notified that such property may present exposure to lead from lead-based paint that may place young children at risk of developing lead poisoning. Lead poisoning in young children may produce permanent neurological damage, including learning disabilities, reduced intelligence quotient, behavioral problems, and impaired memory. Lead poisoning also poses a particular risk to pregnant women. The seller of any interest in residential real property is required to provide the buyer with any information on lead-based paint hazards from risk assessments or inspections in the seller's possession and notify the buyer of any known lead-based paint hazards. A risk assessment or inspection for possible lead-based paint hazards is recommended prior to purchase.

Seller's Disclosure

(a) Presence of lead-based paint and/or lead-based paint hazards (check (i) or (ii) below):

(i) Known lead-based paint and/or lead-based paint hazards are present in the housing (explain).

(ii) Seller has no knowledge of lead-based paint and/or lead-based paint hazards in the housing.

(b) Records and reports available to the seller (check (i) or (ii) below):

(i) Seller has provided the purchaser with all available records and reports pertaining to lead-based paint and/or lead-based paint hazards in the housing (list documents below).

(ii) Seller has no reports or records pertaining to lead-based paint and/or lead-based paint hazards in the housing.

Purchaser's Acknowledgment (Initial)

(c) Purchaser has received copies of all information listed above.

(d) Purchaser has received the pamphlet *Protect Your Family from Lead in Your Home*.

(e) Purchaser has (check (i) or (ii) below):

(i) received a 10-day opportunity (or mutually agreed upon period) to conduct a risk assessment or inspection for the presence of lead-based paint and/or lead-based paint hazards; or

(ii) waived the opportunity to conduct a risk assessment or inspection for the presence of lead-based paint and/or lead-based paint hazards.

Agent's Acknowledgment (Initial)

(f) Agent has informed the seller of the seller's obligations under 42 U.S.C. 4852(d) and is aware of his/her responsibility to ensure compliance.

Certification of Accuracy

The following parties have reviewed the information above and certify, to the best of their knowledge, that the information they have provided is true and accurate.

David M. Berglund 2/25/13 John L. Peoples 2/25/13
Seller Date Seller Date

John W. West 2/25/13 _____
Agent Date Purchaser Date



Auction Conducted By:
Don R. Wallick Auctions, Inc.
Auctioneers: Don R. Wallick
Brennan R. Wallick
Ryan W. Wallick

Don R. Wallick Auctions, Inc.
865 N. Wooster Avenue
Sresburg, Ohio 44880
Info@WallickAuctions.com
<http://www.WallickAuctions.com>



Toll Free: 1-888-348-9448 - Tel: 330-878-0075 - Fax: 330-878-7318