

Don R. Wallick Auctions, Inc.

965 N. Wooster Avenue - Strasburg, Ohio 44680 - www.WallickAuctions.com

Toll Free: 1-866-348-9446 - Tel: 330-878-0075 - Fax: 330-878-7318



THE TUSCARAWAS COUNTY TITLE COMPANY

203 Fair Avenue N.E. - P. O. Box 548
New Philadelphia OH 44663
Phone: (330) 364-4450 Fax: (330) 343-2976
Email: tusctitle@tusctitle.net

TAX AND LEGAL REPORT

DATE: August 6, 2009

REQUESTED BY: Don Wallick Wallick Auctions

PROPERTY ADDRESS: 4715 N Second St. Ext. SE Dennison Ohio

PRESENT OWNER: Louis N. Menapace

VOLUME: 1233

PAGE: 2093

TRANSFER: August 25, 2006

PARCEL NO: 39-00621.000

REAL ESTATE TAXES ARE CURRENTLY LISTED ON THE 2008 TAX DUPLICATE IN THE NAME OF

Louis N. Menapace

PARCEL NO.: 39-00621.000

DESC. 1-7-1 SE Cor PR 5 7.03A

VALUATIONS:

LAND:	19,590
BUILDING:	<u>15,240</u>
TOTAL:	34,830
AUV:	

TAXES:

GENERAL TAXES:	\$ 873.88
TAX REDUCTION:	\$ - 183.01
10% ROLLBACK:	\$ - 69.09
2 1/2% REDUCTION	\$ - 11.22
HOMESTEAD CREDIT	\$ - 151.87
TOTAL PER 1/2 YEAR	\$ 458.69
UNPAID REAL	\$
CURRENT SA:	\$ 6.00
PENALTY:	\$
PRIOR DEL:	\$
TOTAL DUE:	\$ -0-

Special Assessments: MWCD

Taxes for the year 2008 are paid.

Taxes for the year 2009 are undetermined but not yet due.

Approved: -Previously Approved

Not Approved: _____

BY: Laura J. Andrews

PRIOR FILE NO.

This information, including any lot dimensions shown, is derived solely from public records and the internet. While the information is usually reliable, it cannot be guaranteed without a full title examination and a current survey to verify its accuracy.

2408
 DISTRICT 39-01631-00
 MAP NUMBER 39 2nd 1st 2nd 3rd 4th 5th 6th 7th 8th 9th 10th 11th 12th 13th 14th 15th 16th 17th 18th 19th 20th 21st 22nd 23rd 24th 25th 26th 27th 28th 29th 30th 31st 32nd 33rd 34th 35th 36th 37th 38th 39th 40th
 SECTION & PLAT 28
 BLOCKING NUMBER 17.000
 PROPERTY CLASS S.I. 1-FAMILY UNIMPL. 0-0-0
 USER KEY PROPERTY 202 4715 NORTH SECOND ST EXT SE
 NEIGHBORHOOD 16.07/111 TOWNHIP
 LIVING AREA 340

TUSCARAWA CO., MARY, ILLINOIS
 OWNERSHIP MERRACE LOUIS R
 7 1 SR COR PR E 7. 03A

CONTRACTS/APPD
 HOME SEE ROUTE 411
 TR107 1st 1st 1st Imp 7.488 Area 5830 Imp
 39-01631-000 CARD 3 01
 7-88 Area 5830 Imp

TOPOGRAPHY	UTILITIES	STREET/ROAD	NEIGHBORHOOD	ASSESSMENT DATE	01/11/06	01/17/07
Level	Water	Front	Richfield	Division for Change	Misc	Ann Equal
High	Water	Unpaved	Stables	Land	4880	5850
Roading	Gas	Proposed	Improv	3780	4950	5850
Survey	Electric	Sidewalk	Market	8550	9520	9520
All	Alley	Trail	Land	1700	1950	1950
			Assessed	1250	1550	1550
			Total	10290	12290	12290

LAND	SOIL ID	ACREAGE	SO. FOOT	BASE	FCR	MAINT	EXHIBIT	INFL	MARKET
USE	ACTUAL	FR	DEPT	2000.00	2000.00	2000.00	2000.00	03-58	2000.00
SS				5.920	6000.00	6000.00	18678		28678
W				0.110	100.00	100.00	10		18688
TOTAL				7.030					48686

CONSTRUCTION DATA	CONSTR	BASE AREA	AREA	VAL
ADJUTANT	1	1.00	1.00	57850
CP WALL	1	1.00	1.00	57850
TIER HEIGHT	1.00			
FINISH				
BRICK				
CONCRETE				
WOOD				
STEEL				
GLASS				
OTHER				
TOTAL				57850

PRICEING INDEX	BASE	ADJUST	EXHIBIT	INFL	MARKET
BASE	2000.00	2000.00	2000.00	03-58	2000.00
ADJUST	18678	18678	18678		28678
EXHIBIT	10	10	10		18688
INFL					48686
MARKET					12290
TOTAL					58140

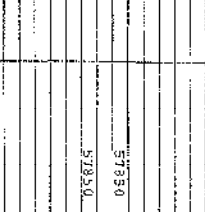

CONSTRUCTION DATA	CONSTR	BASE AREA	AREA	VAL
ADJUTANT	1	1.00	1.00	57850
CP WALL	1	1.00	1.00	57850
TIER HEIGHT	1.00			
FINISH				
BRICK				
CONCRETE				
WOOD				
STEEL				
GLASS				
OTHER				
TOTAL				57850

CONDITION	GRADE	FOUNDATION	WALL	CEILING	FLOOR	ROOF	CHIMNEY	STAIR	AREA	ADD-ONS
FOUNDATION	CONCRETE	CONCRETE	CONCRETE	CONCRETE	CONCRETE	CONCRETE	CONCRETE	CONCRETE	CONCRETE	CONCRETE
WALL	BRICK	BRICK	BRICK	BRICK	BRICK	BRICK	BRICK	BRICK	BRICK	BRICK
CEILING	PLASTER	PLASTER	PLASTER	PLASTER	PLASTER	PLASTER	PLASTER	PLASTER	PLASTER	PLASTER
FLOOR	WOOD	WOOD	WOOD	WOOD	WOOD	WOOD	WOOD	WOOD	WOOD	WOOD
ROOF	SHINGLE	SHINGLE	SHINGLE	SHINGLE	SHINGLE	SHINGLE	SHINGLE	SHINGLE	SHINGLE	SHINGLE
CHIMNEY	BRICK	BRICK	BRICK	BRICK	BRICK	BRICK	BRICK	BRICK	BRICK	BRICK
STAIR	WOOD	WOOD	WOOD	WOOD	WOOD	WOOD	WOOD	WOOD	WOOD	WOOD
AREA	100	100	100	100	100	100	100	100	100	100
ADD-ONS										
TOTAL										

USE	ST	CMS	GRD	YEAR	REMO	COND	METH	STIR	AREA	ADD-ONS	RATE	REPRODUCTION	RENT	FINC	EXON	TRUL	CASH
DEVELOP	1.00	1	C	1956	AV	AV	AV	AV	243.24	576	15.20	65840	50	50	50	3290	3290
DEVELOP	1.00	1	C-1	1956	AV	AV	AV	AV	182.22	32	4.00	9330	55	55	55	400	400
DEVELOP	1.00	1	C	1956	AV	AV	AV	AV	88.18	24	3.00	400	40	40	40	110	110
DEVELOP	1.00	1	C	1956	AV	AV	AV	AV	102.20	200	35	1800	35	35	35	110	110
TOTAL									615.84	928	37.40	26270	180	180	180	3780	3780

OWNER: MERRACE LOUIS R
 ADDRESS: 16.07/111 TOWNHIP
 DATE: 01/01/07
 REASON FOR VALUATION: ANR EQUAL
 LISTED: REVIEWED:

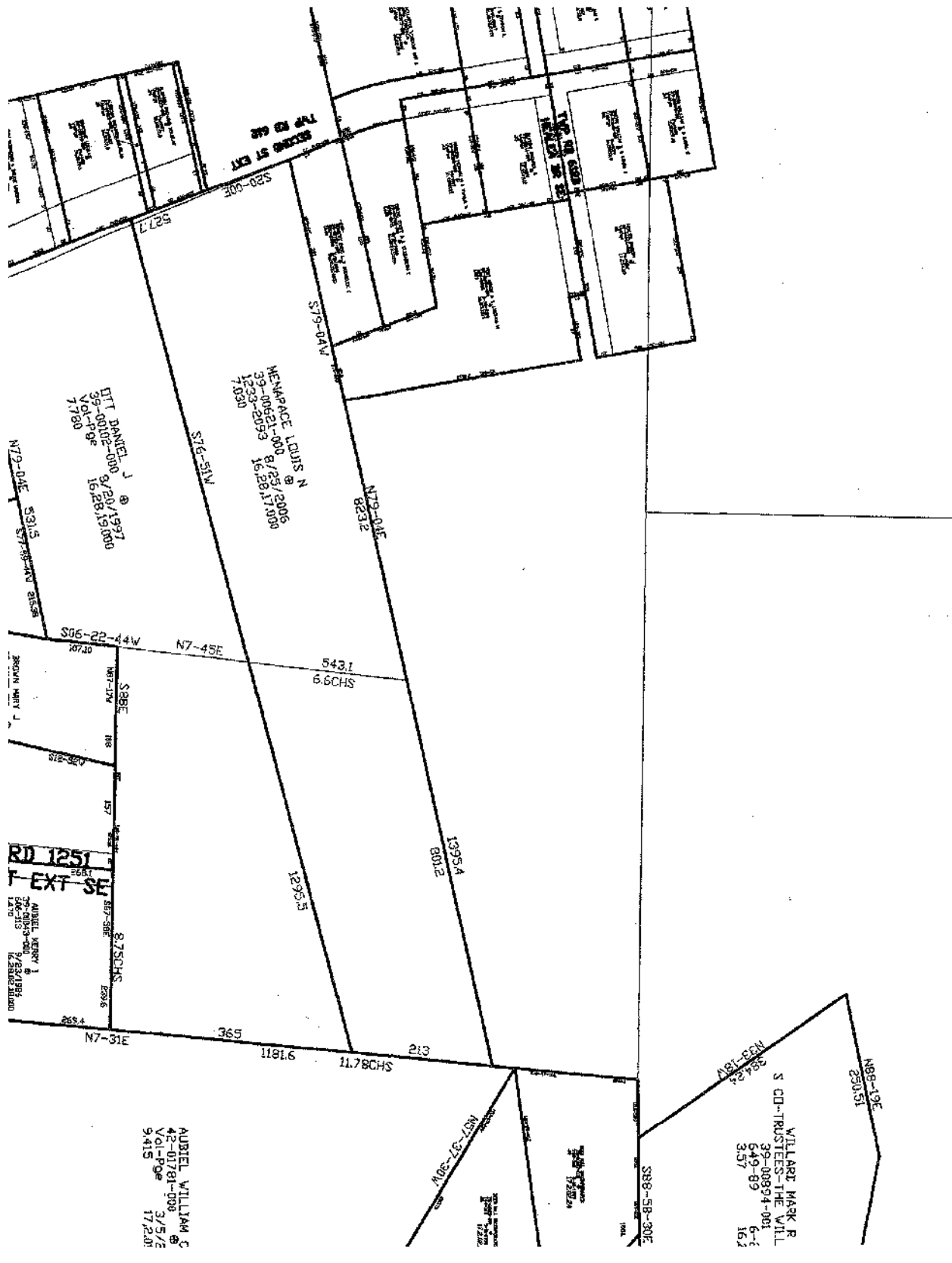

SECTION 27 EXT
S29-00E

ITT DANIEL J @
36-0010E-000 8/20/1997
Voi-Poe 16.25, 19.000
7.780

MENAPACE LOUIS N
39-005E1-000 8/23/2006
12-37-2093 16.28, 17.000
7.030

N79-04E 53.15
S77-59-44W 285.58

S06-22-44W 107.30

N7-45E

543.1
6.6CHS

S88E 180
N87-31W 180

S75CHS
S87-S8E 279.6
S75-00W 157

RD 1251
EXT SE

AUBRIEL HENRY J
39-0013-000 9/23/1998
12.70 16.25, 20.000

N7-31E 365

1181.9

11.78CHS

213

AUBRIEL WILLIAM C
42-01781-008 3/5/72
Voi-Poe 9.415 17.201

N87-07-30W

S88-58-30E

N83-18W 384.24

WILLARD MARK R
S CD-TRUSTEES-THE WILL
39-00894-001 6-4
649-89 3.57 16.2

N88-19E 250.51



Effective 1/1/07

STATE OF OHIO
DEPARTMENT OF COMMERCE

RESIDENTIAL PROPERTY DISCLOSURE FORM

Pursuant to section 5302.30 of the Revised Code and rule 1301:1-4-10 of the Administrative Code.
TO BE COMPLETED BY OWNER (Please Print)

Property Address: 4715 N. SECOND ST. EXT. DENNISON, OHIO
LOUIS N. MENAPACE

Owners Name(s): _____

Date: SEPT 15, 2009

Owner is not occupying the property. If owner is occupying the property, since what date: _____

Purpose of Disclosure Form: This is a statement of the condition of the property and of information concerning the property actually known by the owner as required by Ohio Revised Code Section 5302.30. Unless otherwise advised in writing by the owner, the owner, other than having lived at or owning the property, possesses no greater knowledge than that which could be obtained by a careful inspection of the property by a potential purchaser. Unless otherwise advised, owner has not conducted any inspection of generally inaccessible areas of the property. **THIS STATEMENT IS NOT A WARRANTY OF ANY KIND BY THE OWNER OR BY ANY AGENT OR SUBAGENT REPRESENTING THE OWNER OF THE PROPERTY. THIS STATEMENT IS NOT A SUBSTITUTE FOR ANY INSPECTIONS. POTENTIAL PURCHASERS ARE ENCOURAGED TO OBTAIN THEIR OWN PROFESSIONAL INSPECTION.**

Owner's Statement: The representations contained on this form are made by the owner and are not the representations of the owner's agent or subagent. This form and the representations contained in it are provided by the owner exclusively to potential purchasers in a transfer made by the owner, and are not made to purchasers in any subsequent transfers. The information contained in this disclosure form does not limit the obligation of the owner to disclose an item of information that is required by any other statute or law to be disclosed in the transfer of residential real estate. **For example, although some questions are limited to the past five years material problems or defects that occurred over five years ago that have not been fully corrected are required to be disclosed.**

Instructions to Owner: (1) Answer ALL questions. (2) Identify any material matters in the property that are actually known. (3) Attach additional pages with your signature if additional space is needed. (4) Complete this form yourself. (5) If some items do not apply to your property, write NA (not applicable). If the item to be disclosed is not within your actual knowledge, indicate Unknown.

THE FOLLOWING STATEMENTS OF THE OWNER ARE BASED ON OWNER'S ACTUAL KNOWLEDGE

- A) WATER SUPPLY: The source of water supply to the property is (check appropriate boxes):
- | | | |
|--|---------------------------------------|--------------------------------------|
| <input checked="" type="checkbox"/> Public Water Service | <input type="checkbox"/> Holding Tank | <input type="checkbox"/> Unknown |
| <input type="checkbox"/> Private Water Service | <input type="checkbox"/> Cistern | <input type="checkbox"/> Other _____ |
| <input type="checkbox"/> Private Well | <input type="checkbox"/> Spring | _____ |
| <input type="checkbox"/> Shared Well | <input type="checkbox"/> Pond | _____ |

Do you know of any current leaks, backups or other material problems with the water supply system or quality of the water?
 Yes No If "Yes", please describe: _____

Is the quantity of water sufficient for your household use? (NOTE: water usage will vary from household to household) Yes No
If owner knows of any leaks, backups or other material problems with the water supply system or quality or quantity of the water since owning the property (but not longer than the past 5 years), please describe and indicate any repairs completed: _____

Owner's Initials LMH/POA Date 9-15-09 Purchaser's Initials _____ Date _____

Property Address 4715 N SECOND ST EXT DENNISON, OHIO

B) SEWER SYSTEM: The nature of the sanitary sewer system servicing the property is (check appropriate boxes):

- | | | |
|---|--|---|
| <input type="checkbox"/> Public Sewer | <input type="checkbox"/> Private Sewer | <input checked="" type="checkbox"/> Septic Tank |
| <input checked="" type="checkbox"/> Leach Field | <input type="checkbox"/> Aeration Tank | <input type="checkbox"/> Filtration Bed |
| <input type="checkbox"/> Unknown | <input type="checkbox"/> Other | |

If not a public or private sewer, date of last inspection: _____

Do you know of any current leaks, backups or other material problems with the sewer system servicing the property? Yes No

If "Yes", please describe: _____

If owner knows of any leaks, backups or other material problems with the sewer system since owning the property (but not longer than the past 5 years), please describe and indicate any repairs completed: _____

Information on the operation and maintenance of the type of sewage system serving the property is available from the department of health or the board of health of the health district in which the property is located.

C) ROOF: Do you know of any current leaks or other material problems with the roof or rain gutters? Yes No

If "Yes", please describe: _____

If owner knows of any leaks or other material problems with the roof or rain gutters since owning the property (but not longer than the past 5 years), please describe and indicate any repairs completed: _____

D) WATER INTRUSION: Do you know of any previous or current water leakage, water accumulation, excess moisture or other defects to the property, including but not limited to any area below grade, basement or crawl space? Yes No

If "Yes", please describe and indicate any repairs completed: _____

Do you know of any water or moisture related damage to floors, walls or ceilings as a result of flooding; moisture seepage; moisture condensation; ice damming; sewer overflow/backups; or leaking pipes, plumbing fixtures, or appliances? Yes No

If "Yes", please describe and indicate any repairs completed: _____

Purchaser is advised that every home contains mold. Some people are more sensitive to mold than others. If concerned about this issue, purchaser is encouraged to have a mold inspection done by a qualified inspector. Have you ever had the property inspected for mold by a qualified inspector?

Yes No If "Yes", please describe and indicate whether you have an inspection report and any remediation undertaken: _____

E) STRUCTURAL COMPONENTS (FOUNDATION, BASEMENT/CRAWL SPACE, FLOORS, INTERIOR AND EXTERIOR WALLS):

Do you know of any movement, shifting, deterioration, material cracks/settling (other than visible minor cracks or blemishes) or other material problems with the foundation, basement/crawl space, floors, or interior/exterior walls?

Yes No If "Yes", please describe: _____

If owner knows of any repairs, alterations or modifications to control the cause or effect of any problem identified above, since owning the property (but not longer than the past 5 years), please describe: _____

Do you know of any previous or current fire or smoke damage to the property? Yes No

If "Yes", please describe and indicate any repairs completed: _____

F) MECHANICAL SYSTEMS: Do you know of any current problems or defects with the following mechanical systems? If your property does not have the mechanical system, mark N/A (Not Applicable).

	YES	NO	N/A		YES	NO	N/A
1) Electrical	<input type="checkbox"/>	<input checked="" type="checkbox"/>	<input type="checkbox"/>	8) Water softener	<input type="checkbox"/>	<input type="checkbox"/>	<input checked="" type="checkbox"/>
2) Plumbing (pipes)	<input type="checkbox"/>	<input checked="" type="checkbox"/>	<input type="checkbox"/>	a. Is water softener leased?	<input type="checkbox"/>	<input type="checkbox"/>	<input checked="" type="checkbox"/>
3) Central heating	<input type="checkbox"/>	<input checked="" type="checkbox"/>	<input type="checkbox"/>	9) Security System	<input type="checkbox"/>	<input type="checkbox"/>	<input checked="" type="checkbox"/>
4) Central Air conditioning	<input type="checkbox"/>	<input checked="" type="checkbox"/>	<input type="checkbox"/>	a. Is security system leased?	<input type="checkbox"/>	<input type="checkbox"/>	<input checked="" type="checkbox"/>
5) Sump pump	<input type="checkbox"/>	<input type="checkbox"/>	<input checked="" type="checkbox"/>	10) Central vacuum	<input type="checkbox"/>	<input type="checkbox"/>	<input checked="" type="checkbox"/>
6) Fireplace/chimney	<input type="checkbox"/>	<input type="checkbox"/>	<input checked="" type="checkbox"/>	11) Built in appliances	<input type="checkbox"/>	<input type="checkbox"/>	<input checked="" type="checkbox"/>
7) Lawn sprinkler	<input type="checkbox"/>	<input type="checkbox"/>	<input checked="" type="checkbox"/>	12) Other mechanical systems	<input type="checkbox"/>	<input type="checkbox"/>	<input checked="" type="checkbox"/>

If the answer to any of the above questions is "Yes", please describe and indicate any repairs to the mechanical system since owning the property (but not longer than the past 5 years). _____

Owner's Initials JM H / POA Date 9-15-09

Purchaser's Initials _____ / _____ Date _____ / _____

Property Address 4715 N. SECOND ST EXT DENNISON, OKLA

G) **WOOD BORING INSECTS/TERMITES:** Do you know of the presence of any wood boring insects/termites in or on the property or any existing damage to the property caused by wood boring insects/termites? Yes No
If "Yes", please describe: _____

If owner knows of any inspection or treatment for wood boring insects/termites, since owning the property (but not longer than the past 5 years), please describe: _____

H) **PRESENCE OF HAZARDOUS MATERIALS:** Do you know of the previous or current presence of any of the below identified hazardous materials on the property?

	Yes	No	Unknown
1) Lead-Based Paint	<input type="checkbox"/>	<input type="checkbox"/>	<input checked="" type="checkbox"/>
2) Asbestos	<input type="checkbox"/>	<input checked="" type="checkbox"/>	<input type="checkbox"/>
3) Urea-Formaldehyde Foam Insulation	<input type="checkbox"/>	<input checked="" type="checkbox"/>	<input type="checkbox"/>
4) Radon Gas	<input type="checkbox"/>	<input type="checkbox"/>	<input checked="" type="checkbox"/>
a. If "Yes", indicate level of gas if known _____			
5) Other toxic or hazardous substances	<input type="checkbox"/>	<input type="checkbox"/>	<input type="checkbox"/>

If the answer to any of the above questions is "Yes", please describe and indicate any repairs, remediation or mitigation to the property: _____

I) **FLOOD PLAIN/LAKE ERIE COASTAL EROSION AREA:**
Is the property located in a designated flood plain? Yes No Unknown
Is the property or any portion of the property included in a Lake Erie Coastal Erosion Area? Yes No Unknown

J) **DRAINAGE/EROSION:** Do you know of any current flooding, drainage, settling or grading or erosion problems affecting the property? Yes No
If "Yes", please describe: _____

If owner knows of any repairs, modifications or alterations to the property or other attempts to control any flooding, drainage, settling, grading or erosion problems since owning the property (but not longer than the past 5 years), please describe: _____

K) **ZONING/CODE VIOLATIONS/ASSESSMENTS/HOME OWNERS ASSOCIATION:** Do you know of any violations of building or housing codes, zoning ordinances affecting the property or any nonconforming uses of the property? Yes No
If "Yes", please describe: _____

Is the structure on the property designated by any governmental authority as a historic building or as being located in an historic district? (NOTE: such designation may limit changes or improvements that may be made to the property). Yes No
If "Yes", please describe: _____

Do you know of any recent or proposed assessments, which could affect the property? Yes No
If "Yes", please describe: _____

Is the property subject to any rules or regulations of, or the payment of any fees or charges to, a Homeowners Association, Condominium Association or any other Community Association? Yes No
If "Yes", please describe: _____

Owner's Initials JMA/POA Date 9-15-09 Purchaser's Initials _____ / _____ Date _____ / _____

Property Address 4715 N. Secomo St. Apt. DENNISON, OHIO

- L) BOUNDARY LINES/ENCROACHMENTS/SHARED DRIVEWAY/PARTY WALLS:** Do you know of any of the following conditions affecting the property?
- | | Yes | No | | Yes | No |
|---------------------------|--------------------------|-------------------------------------|---|--------------------------|-------------------------------------|
| 1) Boundary Agreement | <input type="checkbox"/> | <input checked="" type="checkbox"/> | 4) Shared Driveway | <input type="checkbox"/> | <input checked="" type="checkbox"/> |
| 2) Boundary Dispute | <input type="checkbox"/> | <input checked="" type="checkbox"/> | 5) Party Walls | <input type="checkbox"/> | <input checked="" type="checkbox"/> |
| 3) Recent Boundary Change | <input type="checkbox"/> | <input checked="" type="checkbox"/> | 6) Encroachments From or on Adjacent Property | <input type="checkbox"/> | <input checked="" type="checkbox"/> |
- If the answer to any of the above questions is "Yes", please describe: _____

M) UNDERGROUND STORAGE TANKS/WELLS: Do you know of any underground storage tanks (existing or removed), oil or natural gas wells (plugged or unplugged), or abandoned water wells on the property? Yes No
 If "Yes", please describe: _____

N) OTHER KNOWN MATERIAL DEFECTS: The following are other known material defects in or on the property: _____

For purposes of this section, material defects would include any non-observable physical condition existing on the property that could be dangerous to anyone occupying the property or any non-observable physical condition that could inhibit a person's use of the property.

Owner represents that the statements contained in this form are made in good faith based on his/her actual knowledge as of the date signed by the Owner. Owner is advised that the information contained in this disclosure form does not limit the obligation of the owner to disclose an item of information that is required by any other statute or law or that may exist to preclude fraud, either by misrepresentation, concealment or nondisclosure in a transaction involving the transfer of residential real estate.

OWNER: Janice M. Hughes POA DATE: 9-15-09
 OWNER: _____ DATE: _____

RECEIPT AND ACKNOWLEDGEMENT OF POTENTIAL PURCHASERS

Potential purchasers are advised that the owner has no obligation to update this form but may do so according to Revised Code Section 5302.30(G). Pursuant to Ohio Revised Code Section 5302.30(K), if this form is not provided to you prior to the time you enter into a purchase contract for the property, you may rescind the purchase contract by delivering a signed and dated document of rescission to Owner or Owner's agent, provided the document of rescission is delivered prior to all three of the following dates: 1) the date of closing; 2) 30 days after the Owner accepted your offer; and 3) within 3 business days following your receipt or your agent's receipt of this form or an amendment of this form.

I/WE ACKNOWLEDGE RECEIPT OF A COPY OF THIS DISCLOSURE FORM AND UNDERSTAND THAT THE STATEMENTS ARE MADE BASED ON THE OWNERS ACTUAL KNOWLEDGE AS OF THE DATE SIGNED BY THE OWNER.

Owner makes no representations with respect to any offsite conditions. Purchaser should exercise whatever due diligence purchaser deems necessary with respect to offsite issues that may affect purchaser's decision to purchase the property. Purchaser should exercise whatever due diligence purchaser deems necessary with respect to Ohio's Sex Offender Registration and Notification Law (commonly referred to as "Megan's Law"). This law requires the local Sheriff to provide written notice to neighbors if a sex offender resides or intends to reside in the area. The notice provided by the Sheriff is a public record and is open to inspection under Ohio's Public Records Law. If concerned about this issue, purchaser assumes responsibility to obtain information from the Sheriff's office regarding the notices they have provided pursuant to Megan's Law.

My/Our Signature below does not constitute approval of any disclosed condition as represented herein by the owner.

PURCHASER: _____ DATE: _____
 PURCHASER: _____ DATE: _____



AGENCY DISCLOSURE STATEMENT



The real estate agent who is providing you with this form is required to do so by Ohio law. You will not be bound to pay the agent or the agent's brokerage by merely signing this form. Instead, the purpose of this form is to confirm that you have been advised of the role of the agent(s) in the transaction proposed below. (For purposes of this form, the term "seller" includes a landlord and the term "buyer" includes a tenant.)

Property Address: 4715 N. SECOND ST. EXT. DENNISON, OHIO

Buyer(s): _____

Seller(s): LOUIS N. MENAPACE

I. TRANSACTION INVOLVING TWO AGENTS IN TWO DIFFERENT BROKERAGES

The buyer will be represented by _____, and _____
AGENT(S) BROKERAGE

The seller will be represented by _____, and _____
AGENT(S) BROKERAGE

II. TRANSACTION INVOLVING TWO AGENTS IN THE SAME BROKERAGE

If two agents in the real estate brokerage _____ represent both the buyer and the seller, check the following relationship that will apply:

- Agent(s) _____ work(s) for the buyer and Agent(s) _____ work(s) for the seller. Unless personally involved in the transaction, the broker and managers will be "dual agents", which is further explained on the back of this form. As dual agents they will maintain a neutral position in the transaction and they will protect all parties' confidential information.
- Every agent in the brokerage represents every "client" of the brokerage. Therefore, agents _____ and _____ will be working for both the buyer and seller as "dual agents". Dual agency is explained on the back of this form. As dual agents they will maintain a neutral position in the transaction and they will protect all parties' confidential information. Unless indicated below, neither the agent(s) nor the brokerage acting as a dual agent in this transaction has a personal, family or business relationship with either the buyer or seller. *If such a relationship does exist, explain:* _____

III. TRANSACTION INVOLVING ONLY ONE REAL ESTATE AGENT

Agent(s) DON R. WALLACE AUCTIONS and real estate brokerage PISCORA - MARTHA ROMAN will

- be "dual agents" representing both parties in this transaction in a neutral capacity. Dual agency is further explained on the back of this form. As dual agents they will maintain a neutral position in the transaction and they will protect all parties' confidential information. Unless indicated below, neither the agent(s) nor the brokerage acting as a dual agent in this transaction has a personal, family or business relationship with either the buyer or seller. *If such a relationship does exist, explain:* _____
- represent only the (check one) seller or buyer in this transaction as a client. The other party is not represented and agrees to represent his/her own best interest. Any information provided the agent may be disclosed to the agent's client.

CONSENT

I (we) consent to the above relationships as we enter into this real estate transaction. If there is a dual agency in this transaction, I (we) acknowledge reading the information regarding dual agency explained on the back of this form.

BUYER/TENANT _____ DATE _____

X James M Hughes POA 9-15-09
SELLER/LANDLORD DATE

BUYER/TENANT _____ DATE _____

SELLER/LANDLORD _____ DATE _____

Disclosure of Information on Lead-Based Paint and/or Lead-Based Paint Hazards

Lead Warning Statement

Every purchaser of any interest in residential real property on which a residential dwelling was built prior to 1978 is notified that such property may present exposure to lead from lead-based paint that may place young children at risk of developing lead poisoning. Lead poisoning in young children may produce permanent neurological damage, including learning disabilities, reduced intelligence quotient, behavioral problems, and impaired memory. Lead poisoning also poses a particular risk to pregnant women. The seller of any interest in residential real property is required to provide the buyer with any information on lead-based paint hazards from risk assessments or inspections in the seller's possession and notify the buyer of any known lead-based paint hazards. A risk assessment or inspection for possible lead-based paint hazards is recommended prior to purchase.

Seller's Disclosure

(a) Presence of lead-based paint and/or lead-based paint hazards (check (i) or (ii) below):

(i) _____ Known lead-based paint and/or lead-based paint hazards are present in the housing (explain).

(ii) Seller has no knowledge of lead-based paint and/or lead-based paint hazards in the housing.

(b) Records and reports available to the seller (check (i) or (ii) below):

(i) _____ Seller has provided the purchaser with all available records and reports pertaining to lead-based paint and/or lead-based paint hazards in the housing (list documents below).

(ii) Seller has no reports or records pertaining to lead-based paint and/or lead-based paint hazards in the housing.

Purchaser's Acknowledgment (Initial)

(c) _____ Purchaser has received copies of all information listed above.

(d) _____ Purchaser has received the pamphlet *Protect Your Family from Lead in Your Home*.

(e) Purchaser has (check (i) or (ii) below):

(i) _____ received a 10-day opportunity (or mutually agreed upon period) to conduct a risk assessment or inspection for the presence of lead-based paint and/or lead-based paint hazards; or

(ii) _____ waived the opportunity to conduct a risk assessment or inspection for the presence of lead-based paint and/or lead-based paint hazards.

Agent's Acknowledgment (Initial)

(f) DMW Agent has informed the seller of the seller's obligations under 42 U.S.C.4852d and is aware of his/her responsibility to ensure compliance.

Certification of Accuracy

The following parties have reviewed the information above and certify, to the best of their knowledge, that the information they have provided is true and accurate.

<u>X James M Hughes</u> POA	<u>9-15-09</u>	Date	Seller	Date
Purchaser	Date	Purchaser	Date	
<u>Don R Wallace</u>	<u>9-15-09</u>	Date	Agent	Date

Auction Conducted By:
Don R. Wallick Auctions, Inc.
Auctioneers: Don R. Wallick
Brennan R. Wallick
Ryan W. Wallick

Don R. Wallick Auctions, Inc.
965 N. Wooster Avenue
Strasburg, Ohio 44680
info@WallickAuctions.com
<http://www.WallickAuctions.com>



Toll Free: 1-888-348-9446 - Tel: 330-878-0075 - Fax: 330-878-7318